

# PROBSTFELD & ASSOCIATES

## PROFESSIONAL LAND SURVEYORS

21830 Kingland Blvd, Suite 106 Katy, Texas 77450 Office (281) 829-0034 Fax (281) 829-0233



Hearthstone Place, Section Two  
Unrestricted Reserve 'E'  
Vol 329, Pg. 46 H.C.M.R.

### Addicks - Satsuma Road

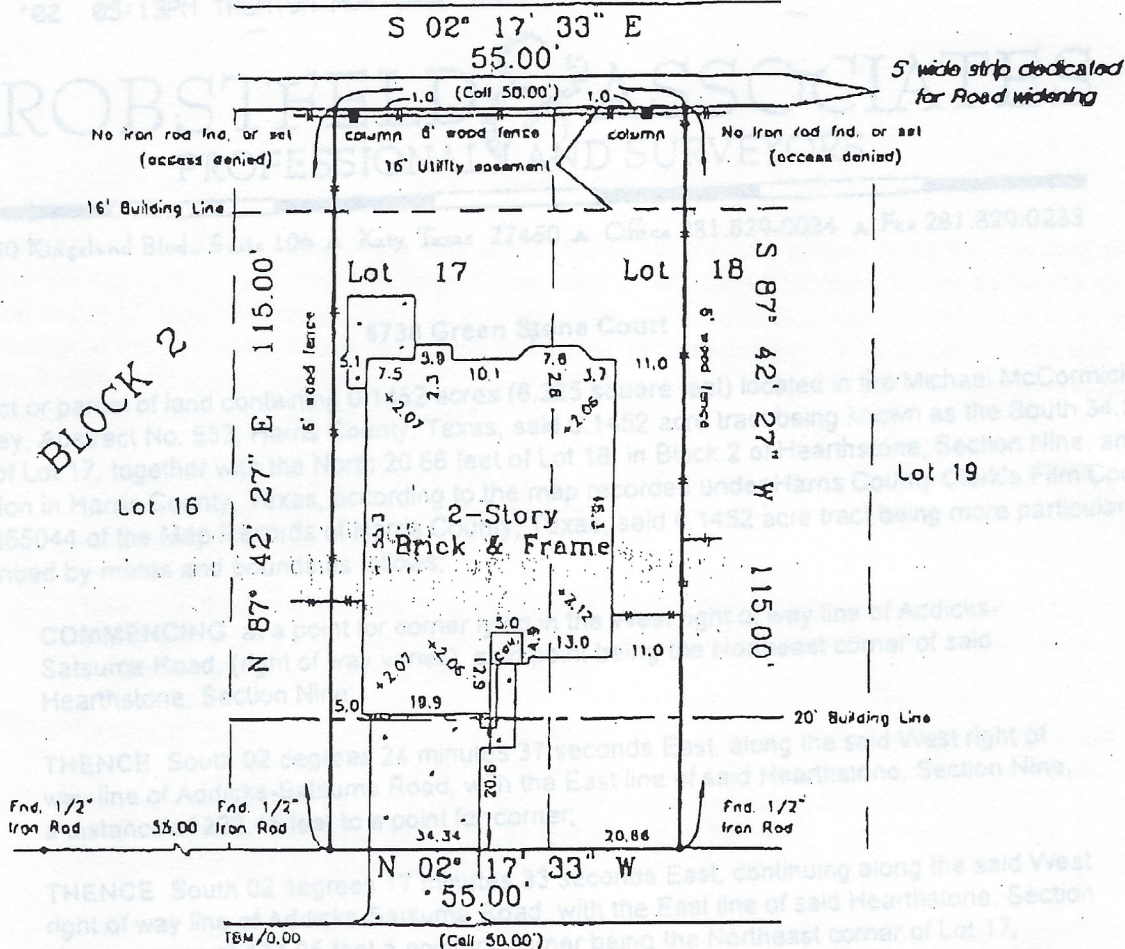

Green Stone Court  
50' R. O. W.

*Terry M. Williams*  
*Mary C. Williams*

Lender: Trenton Mortgage, Inc.

NOTE: All bearings are referenced to the recorded plat unless noted otherwise.  
Lot subject to all easements and building lines as recorded under Clerk's File No. P810659 of Harris County, Texas.  
Lot subject to a service agreement with Houston Lighting & Power Company as recorded under Clerk's File No. R294644 of the Real Property Records of Harris County, Texas.  
Surveyor has not abstracted property.

PLAT OF PROPERTY FOR:

Terry M. Williams & Mary C. Williams

at 6730 Green Stone Court

South 34.34' of Lot 17, & the North 20.88' of Lot 18, in Block 2

I hereby certify that the above plat correctly represents the

