

x Mark W [Signature]
x Sarah J Farley
OK

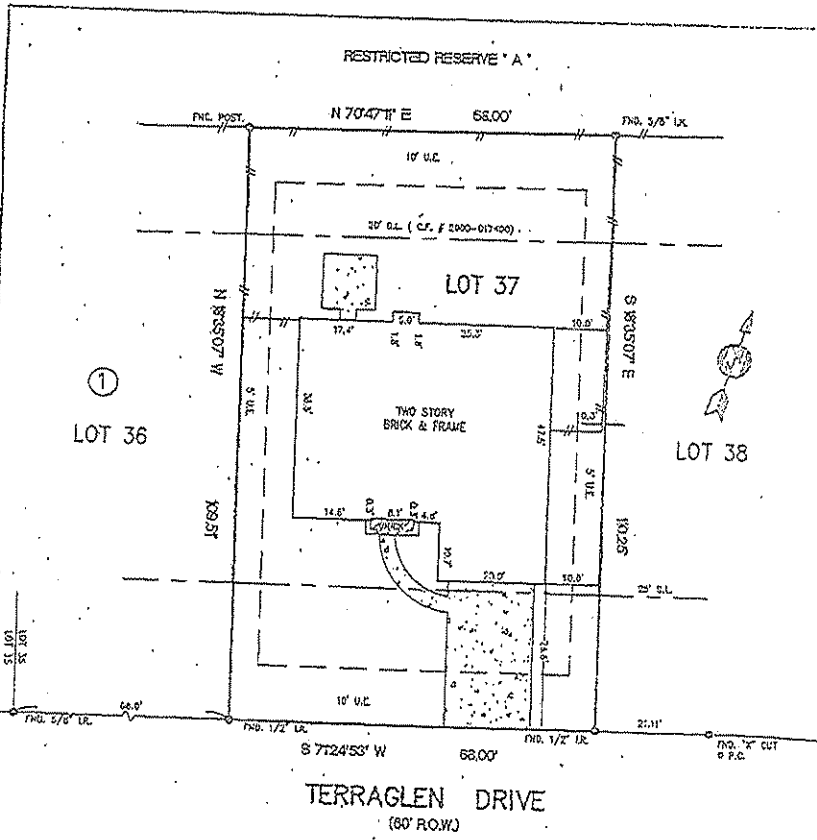

NOTES:
 1.) SUBJECT TO APPLICABLE RESTRICTIVE COVENANTS LISTED IN ITEM No. 1, SCHEDULE "B" OF TITLE COMMITMENT ISSUED BY COMMONWEALTH LAND TITLE CO. UNDER G.F. # 993-679
 2.) 10' U.L.E. (FRONT & REAR) & 5' U.L.E. (SIDE) IN C.F. # 9348561

ABSTRACTING BY TITLE COMPANY.
 ALL BEARINGS SHOWN ARE REFERENCED PER RECORDED PLAY OF SAID SUBDIVISION.

| | | | | | | | |
|----------------------------------------------------|------------|--------|-------|--------------|-------------------------------|--------------|---------------|
| LOT: | 37 | BLOCK: | 1 | SUBDIVISION: | VILLAGE OF ALDEN BRIDGE | SECTION: | 2 |
| COUNTY: | MONTGOMERY | STATE: | TEXAS | RECORDATION: | CAB. G. SHEET 125-B, M.C.M.R. | SURVEY: | SCALE: 1"=20' |
| PURCHASER: RICHARD RIGIA | | | | FIELD WORK: | 04-05-00/B/W | FINAL CHECK: | 04-07-00/S.E |
| ADDRESS: 66 TERRAGLEN DRIVE, THE WOOD LANDS, TEXAS | | | | DRAFTING: | 04-07-00/V.T. | KEY MAP: | 217 Y |

ALLTEX REALTY SERVICES
 REAL ESTATE SURVEY DIVISION
 8010 LONGPOINT, SUITE 150
 HOUSTON, TEXAS 77053
 TEL: (713) 468-7707
 FAX: (713) 468-6815

I DO HEREBY CERTIFY THAT THIS SURVEY WAS THIS DAY MADE ON THE GROUND OF THE PROPERTY LEGALLY DESCRIBED HEREIN IS CORRECT AND THERE ARE NO ENCUMBRANCES EXCEPT AS SHOWN.

* SUBJECT PROPERTY IS NOT LOCATED IN A FEDERAL INSURANCE ADMINISTRATION DESIGNATED FLOOD HAZARD AREA.
 AS PER MAP 25241
 PARCEL 5020 F DATE: 12-10-96

* This information is based on graphic plotting only. We do not assume responsibility for exact determination.

| | |
|-----------|-------------------|
| MORT. CO. | WASHINGTON MUTUAL |
| TITLE CO. | COMMONWEALTH LAND |
| G.F. No. | 9934679 |
| JOB No. | 00-28528 |