

ADDRESS :933 I CLEARWAY DRIVE  
HOUSTON TX 77033

CLIENT : ALMA NAVA

TITLE CO : NA

GF NO : NA

LENDER : NA

A STANDARD LAND SURVEY OF  
LOT 8, BLOCK 15  
CRESTMONT ADDITION SECTION THREE  
ACCORDING TO THE MAP OR PLAT THEREOF  
RECORDED IN VOL. 56, PG 51  
OF THE PLAT RECORDS OF HARRIS COUNTY, TEXAS

NOTES

- 1) ALL BEARINGS SHOWN ARE REFERENCED PER RECORDED PLAT.
- 2) THIS SURVEY WAS PREPARED WITHOUT A TITLE COMMITMENT. OTHER EASEMENTS AND/OR BUILDING LINES MAY AFFECT THIS TRACT.



SCALE:  
1"=30'

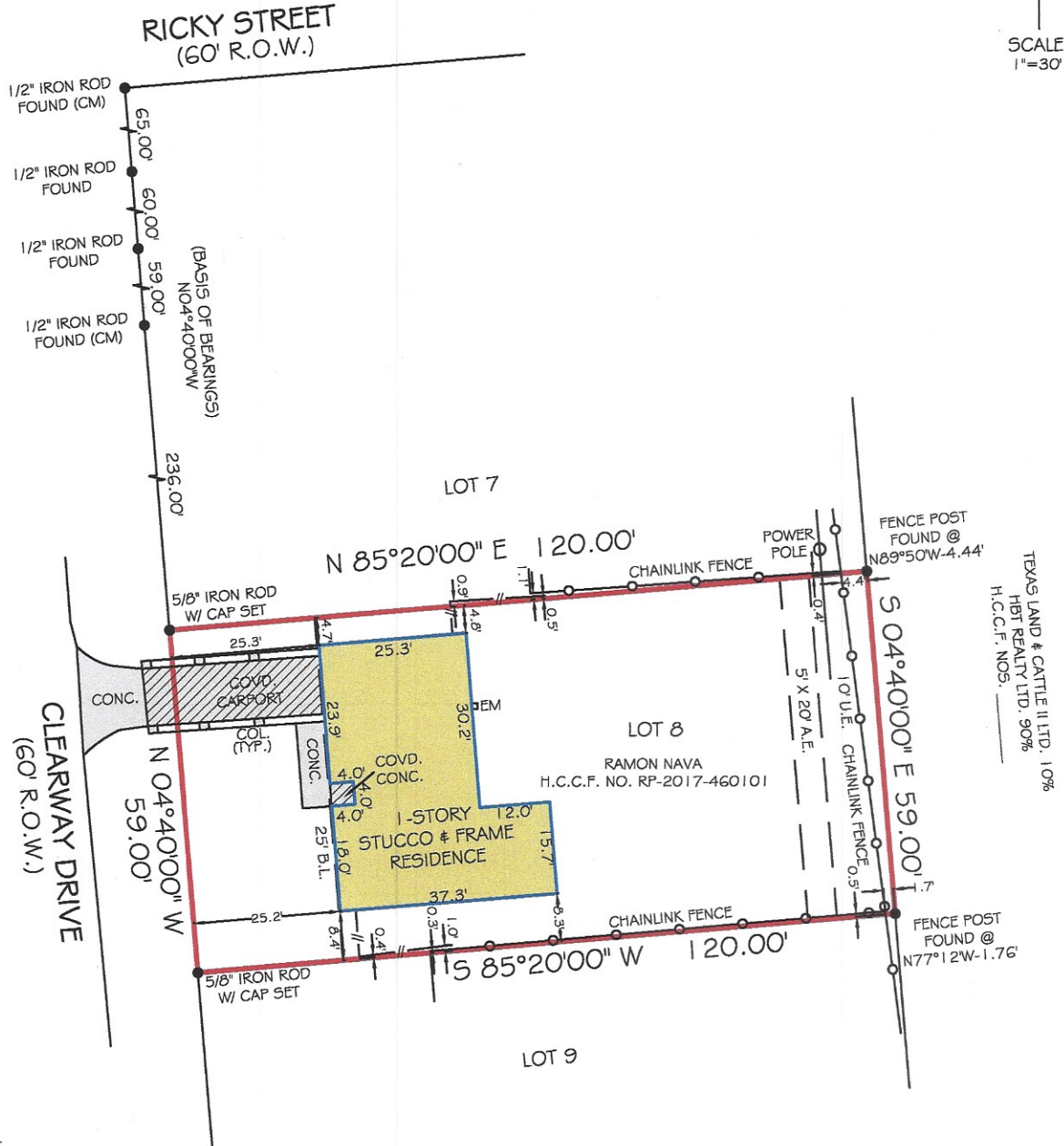

LEGEND  
(CM) - CONTROLLING MONUMENT  
R.O.W.- RIGHT OF WAY  
C.C.F. - COUNTY CLERK FILE  
TYP. - TYPICAL  
EM - ELECTRIC METER

FLOOD INFORMATION

\*BASED ON VISUAL EXAMINATION, THIS TRACT LIES WITHIN ZONE "X SHADED" DEFINED AS "AREAS OF 0.2% ANNUAL CHANCE FLOOD; AREAS OF 1% ANNUAL CHANCE FLOOD WITH AVERAGE DEPTHS OF LESS THAN 1 FOOT OR WITH DRAINAGE AREAS LESS THAN 1 SQUARE MILE; AND AREAS PROTECTED

