

60' TEXAS-ILLINOIS NATURAL
GAS PIPELINE COMPANY EASEMENT

FND 5/8"
I.R.

N 53°47'09" E 85.00'

FND 5/8"
I.R.

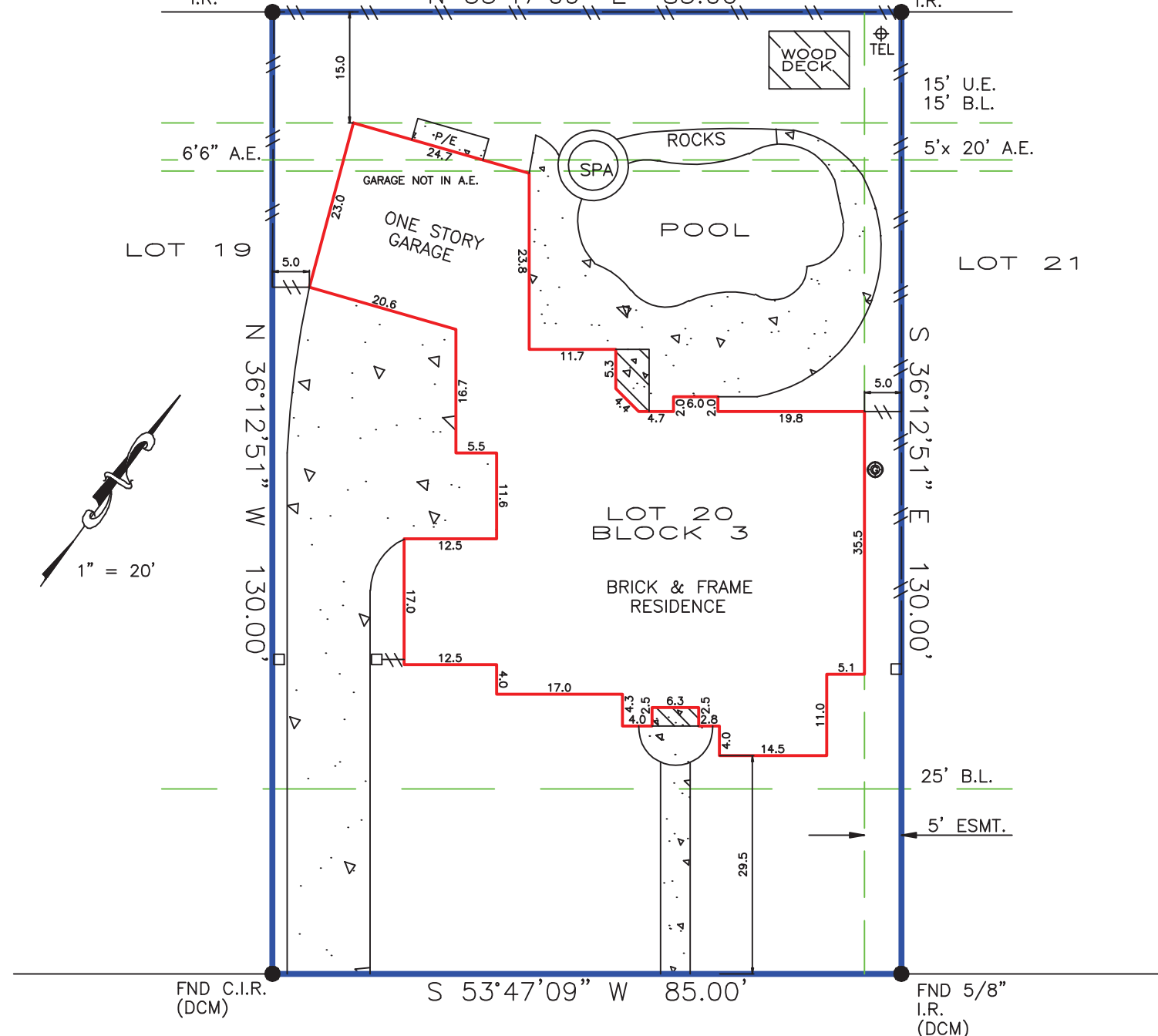

WIMBLEDON VILLAS DRIVE
(60' R.O.W.)

BEARINGS BASED ON SUBDIVISION PLAT
DCM = DIRECTIONAL CONTROL MONUMENT
B.L. = BUILDING LINE
U.E. = UTILITY EASEMENT
A.E. = AERIAL EASEMENT
S.S.E.= SANITARY SEWER EASEMENT
STM.S.E.= STORM SEWER EASEMENT

Fence locative ties are approximate and may not be used for boundary determination. Bearings based on identified monuments along the right-of-way line of Wimbledon Villas Drive.
6'6" Aerial Easement (G355002)
5' Easement (G692883)

- OVERHEAD ELECTRIC
- EASEMENT
- BUILDING LINE
- FENCE
- GAS METER
- COVER
- CONCRETE

<p>REALTOR:</p>	 <p>Fidelity National Title "You'll appreciate the difference!" GF No. FAH20003806 Alex Armas</p>	<p>LENDER:</p> <p>N/A</p>	<p>SURVEYOR INFORMATION:</p> <p>LAPLANT SURVEYORS, INC. 17150 BUTTE CREEK 135 Houston, Texas 77090 281-440-8890 orders@houstonlandsurveying.com</p>
<p>JOB NUMBER: 200360</p> <p>CERTIFIED TO:</p> <p>Douglas R. Dufault Denise Dufault</p>	<p>LEGAL DESCRIPTION:</p> <p>Lot 20, Block 3, Section 5 Wimbledon Estates & Racquet Club Volume 290, Page 48 Harris County Map Records 6410 Wimbledon Villas Drive Spring, Texas 77379</p>	<p>CERTIFICATION</p> <p>The undersigned does hereby certify that this survey was this day made, on the ground of the property, legally described hereon and correct; and that there are no discrepancies, conflicts, shortages in area, boundary line conflicts, visible encroachments overlapping of improvements, easements or apparent rights-of-way, except as shown hereon, and said property has access to and from dedicated roadway, except as shown hereon.</p>	
<p>NOTES</p>	<p>FLOOD ZONE</p> <p>SUBJECT PROPERTY SHOWN HEREON APPEARS TO BE LOCATED IN FLOOD ZONE "X", AREA OF MINIMAL FLOODING, PER F.I.R.M. PANEL NUMBER 48201C-0248M, LAST REVISION DATE 10-18-13. THIS SURVEYOR MAKES NO GUARANTEES AS TO THE ACCURACY OF THE ABOVE INFORMATION. THE LOCAL F.E.M.A. AGENT SHOULD BE CONTACTED FOR VERIFICATION.</p>		
<p>THIS SURVEY IS BASED ON TITLE COMMITMENT AS PROVIDED BY TITLE COMPANY, AND IS CERTIFIED FOR THE ABOVE DESCRIBED TRANSACTION ONLY AND NOT VALID FOR ANY OTHER TRANSACTIONS NOT DATED HEREON. SURVEYOR SHALL HAVE NO LIABILITY FOR ANY SUCH USE.</p>	<p>SURVEYOR'S NAME NOT VALID WITHOUT AN AUTHENTICATED SIGNATURE AND AUTHENTICATED SEAL</p>		<p>DATED: 5-6-2020</p> <p>FIRM No. 10145800</p>