

SUMMER PLACE

SECTION II (TWO)
PLAT No. 429

M.C. REJON A-26

PLAT

0.672 ACRE TRACT

PART OF LOT 11 AND ALL OF LOT 12
SUMMER PLACE, SECTION II (TWO)

LAKE LIMESTONE

M.C. REJON SURVEY A-26

LIMESTONE COUNTY, TEXAS

Being part of that Lot 11-Tract 1 and all of that Lot 12-Tract 2 described in the deed recorded in Instrument No. 2021-0002939, Deed Records of Limestone County, Texas (L.C.D.R.) Official plat of Summer Place- Section II recorded as Plat No. 429, Plat Records of Limestone County, Texas

Owner: Robert L. Lewis et ux

The plat hereon correctly represents that actual survey made on the ground under my supervision. Dated August 12, 2021

Mark Haney

Mark D. Haney, R.P.L.S. No. 5841
HANEY SURVEYING SERVICES
254 LCR 823 GROESBECK, TEXAS
OFFICE NO. 254/729-5233
Email- markhaney58@yahoo.com



N

SCALE: 1"=40'

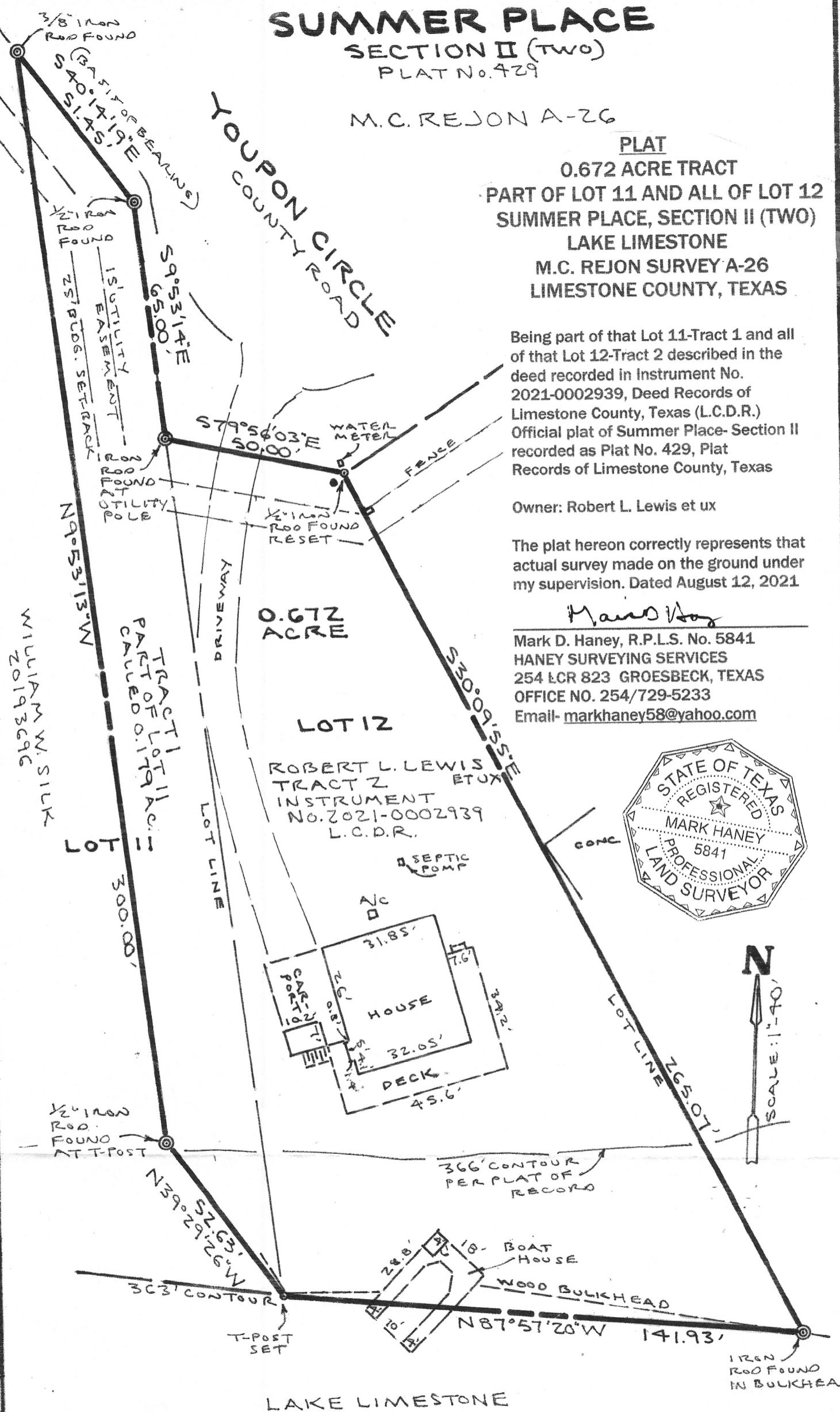

0.672 ACRE

LOT 12

ROBERT L. LEWIS ET UX
TRACT 2
INSTRUMENT
NO. 2021-0002939
L.C.D.R.

AC



SEPTIC PUMP

CONC

366' CONTOUR
PER PLAT OF
RECORD

BOAT HOUSE

WOOD BULKHEAD

LAKE LIMESTONE