

TUTTLE-MADDUX SURVEYING CO.
 27350 BLUEBERRY HILL DR., STE #1, CONROE, TEXAS 77385
 (281) 367-3053 FAX (281) 392-9220

WEST KNIGHTSBRIDGE DRIVE (60')

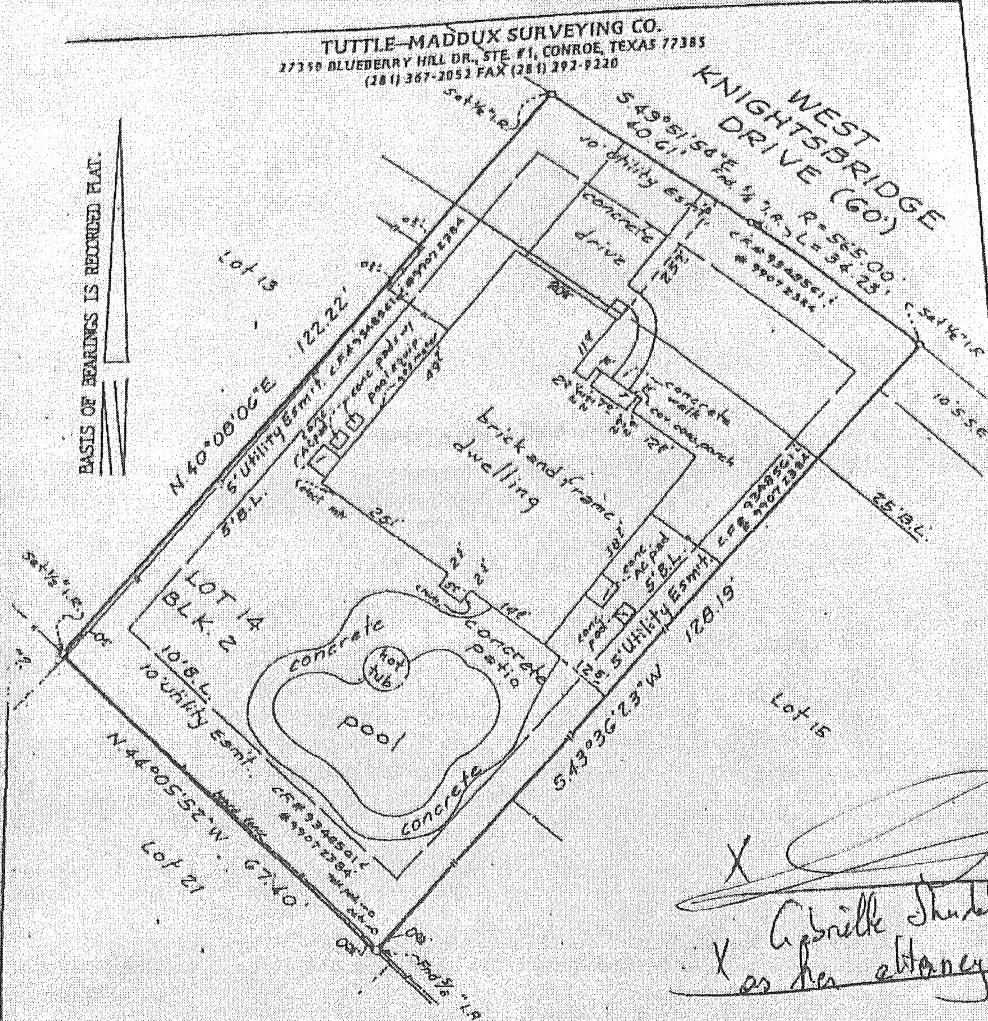

BASIS OF BEARINGS IS REVERSED PLAT.

[Handwritten signature]
 X Gabrielle Shubaker by
 X as her attorney in fact

STANDARD LAND SURVEY
 LOT 14, BLOCK 2
 THE WOODLANDS, HARPER'S LANDING AT COLLEGE PARK, SECTION 2
 A SUBDIVISION OF 24.37 ACRES LOCATED IN THE RICHARD VINCE SURVEY, A-583
 MONTGOMERY COUNTY, TEXAS REF: Cabinet M, Sheet 140 Map Records
 Scale: 1" = 20' Date: January 8, 2002
 Address: 43 West Knightsbridge Drive, The Woodlands, Texas 77385

To Robert H. Collett, Sr. and Teresa Stanton Collett, Exclusively,
 I hereby certify that this survey was made on the ground under my supervision
 and that there are no visible encroachments except as shown. This Survey
 substantially conforms to the current Texas Society of Professional Surveyors
 Standards and Specifications for a Category 1-D, Condition III Survey. This
 Survey was performed with the benefit of a Title Commitment prepared by
 Stewart Title Guaranty Company G.P. No. 01410354. Surveyor did not
 abstract subject property. Surveyor did not locate underground improvements or
 utilities.

[Signature]
 Robert E. Maddux, Jr.
 R.P.L.S. No. 4513

[Handwritten signature]

This drawing is the property of Tuttle-Maddux Surveying Co. and shall not be used for any purpose without the written consent of an authorized agent of Tuttle-Maddux Surveying Co. Tuttle-Maddux Surveying Co. accepts no responsibility for the loss of this drawing for any purpose other than that for which it was prepared or for not showing all rights reserved. Copyright © 2002 Tuttle-Maddux Surveying Co. ®

File No. 02-IM-42

Seal