

HADEN PARK



 **SPRING
BRANCH
DISTRICT**
THE HEART OF HOUSTON®

SBMD.org

swa



COMMUNITY PARK



NATURE PARK



FAMILY PARK

HADEN PARK



COMMUNITY PARK

- EVENT LAWN / PROMENADE**
- COMMUNITY GARDEN**
- TENNIS**
- DOG PARK**
- SHADE STRUCTURE**
- PARKING**
- RESTROOM**
- MOVIES IN THE PARK**
- LIVE MUSIC**
- WEDDING PHOTO OPPS**
- FESTIVAL SPACE**
- OUTDOOR MARKET**
- FOOD TRUCKS**
- INSTALLATION ART**
- INTERACTIVE ART**
- TRAIL**
- PICNICKING**

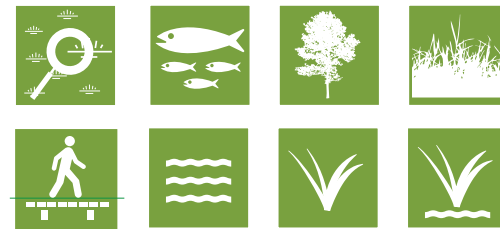

NATURE PARK

- INVASIVES REMOVAL**
- FOREST PRESERVATION**
- WILDLIFE HABITAT**
- WILDFLOWER FIELDS**
- WATER CONSERVATION**
- BIOSWALES**
- NATURE TRAIL**
- OUTDOOR EDUCATION**



FAMILY PARK

- PARKING**
- TRAIL**
- PLAYGROUND**
- SPLASH PARK**
- ADVENTURE PLAYGROUND**
- ADVENTURE FOREST**
- SHADE STRUCTURE**
- PICNICKING**

**FAMILY
PARK**



**NATURE
PARK**

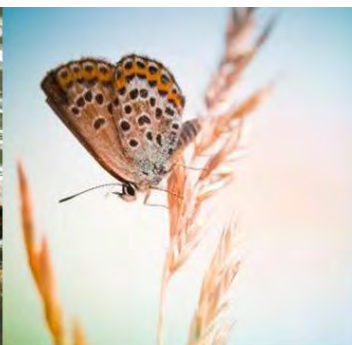

**COMMUNITY
PARK**

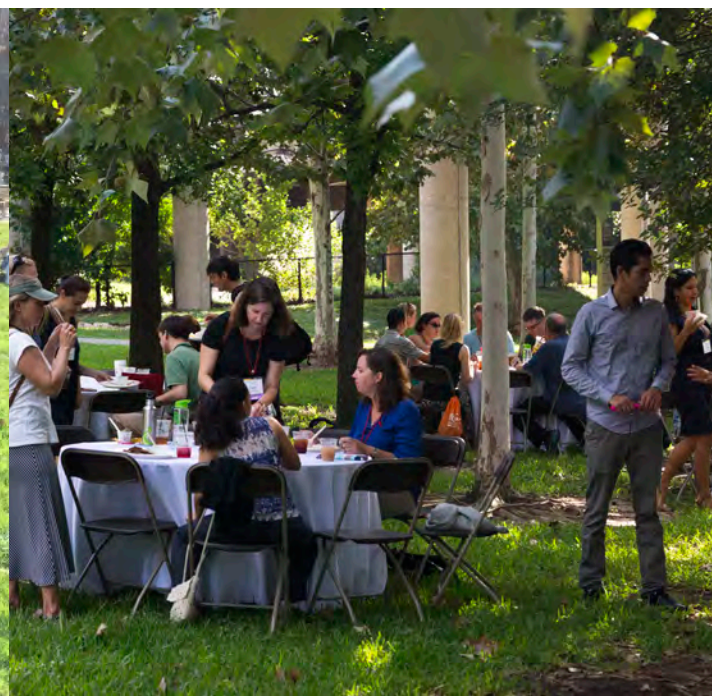

ILLUSTRATIVE MASTER PLAN



- 1 Parking Lot (23 + 2 accessible spaces & 7 parallel parking spaces)
- 2 Entry Grove
- 3 Event Lawn
- 4 Restroom + Trellis
- 5 Park Canopy Structure + Stage
- 6 Community Garden
- 7 Promenade
- 8 The Haden Walk
- 9 Small Dog Park
- 10 Large Dog Park
- 11 Shade Structure
- 12 Tennis Courts
- 13 Wildflower Buffer
- 14 Swale
- 15 Haden + Old Haden Pond
- 16 Outdoor Nature Education + Overlook
- 17 Forest Trails
- 18 Haden Bioswale
- 19 Existing Mitigation Swale
- 20 Existing Parking Lot (9 + 2 accessible spaces)
- 21 Shade Structure / Picnic
- 22 Craig Memorial Bench
- 23 Playground
- 24 Toddler Playground
- 25 Splash Pad
- 26 Adventure Play Area
- 27 Tree House
- 28 Existing Pavilion
- 29 Haden Hill

ILLUSTRATIVE MASTER PLAN

FAMILY PARK

NATURE PARK

COMMUNITY PARK



- 1 Parking Lot ((23 + 2 accessible spaces & 7 parallel parking spaces))
- 2 Entry Grove
- 3 Event Lawn
- 4 Restroom + Trellis
- 5 Park Canopy Structure + Stage
- 6 Community Garden
- 7 Promenade
- 8 The Haden Walk
- 9 Small Dog Park
- 10 Large Dog Park
- 11 Shade Structure
- 12 Tennis Courts
- 13 Wildflower Buffer
- 14 Swale
- 15 Haden + Old Haden Pond
- 16 Outdoor Nature Education + Overlook
- 17 Forest Trails
- 18 Haden Bioswale
- 19 Existing Mitigation Swale
- 20 Existing Parking Lot (9 + 2 accessible spaces)
- 21 Shade Structure / Picnic
- 22 Craig Memorial Bench
- 23 Playground
- 24 Toddler Playground
- 25 Splash Pad
- 26 Adventure Play Area
- 27 Tree House
- 28 Existing Pavilion
- 29 Haden Hill

Phase 1



COMMUNITY PARK

MASTER PLAN ENLARGEMENT

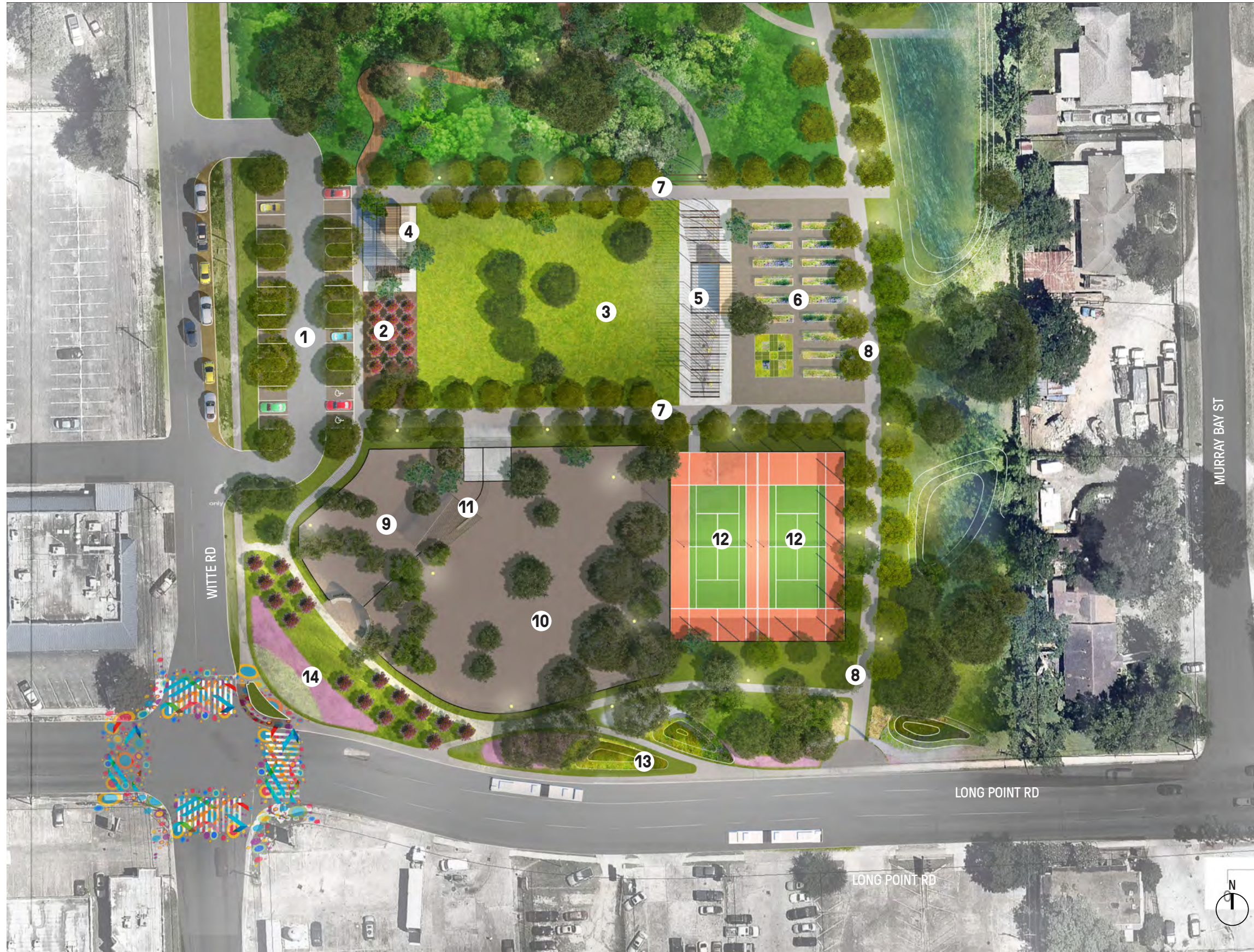

- 1 Parking Lot (23 + 2 accessible spaces & 7 parallel spaces)
- 2 Entry Grove
- 3 Event Lawn
- 4 Restroom + Trellis
- 5 Park Canopy Structure + Stage
- 6 Community Garden
- 7 Promenade
- 8 The Haden Walk
- 9 Small Dog Park
- 10 Large Dog Park
- 11 Shade Structure
- 12 Tennis Courts
- 13 Bio Swale
- 14 Wildflower Buffer

COMMUNITY PARK

ENTRY STRUCTURE



LOOKING WEST

DOG PARK



SMALL
DOG
PARK

SHADE STRUCTURE

LARGE DOG PARK

LOOKING NORTHEAST

Phase TBD

NATURE PARK



MASTER PLAN ENLARGEMENT



- ① The Haden Walk
- ② Forest Area+ Old Haden Pond
- ③ Haden Forest + Forest Trail
- ④ Outdoor Nature Education + Overlook
- ⑤ Haden Bioswale

NATURE PARK



FOREST TRAIL

OLD HADEN POND

THE HADEN WALK

LOOKING WEST

FAMILY PARK



Phase TBD

MASTER PLAN ENLARGEMENT



- 1 Haden Bioswale
- 2 Existing Mitigation Swale
- 3 Existing Parking Lot (9 + 2 accessible spaces)
- 4 Shade Structure / Picnic
- 5 Craig Memorial Bench
- 6 Playground
- 7 Toddler Playground
- 8 Splash Pad
- 9 Adventure Play Area
- 10 Tree House
- 11 Haden Hill

FAMILY PARK

FAMILY PARK



LOOKING SOUTH

DRAINAGE DIAGRAM



Detention Summary:

Proposed New Impervious Cover = 145,695 sq.ft.

Existing Impervious to be Removed = 23,412 sq.ft.

Net Increase Impervious Cover = 122,283 sq.ft = 2.807 ac.

Required Detention = 61,142 cu.ft.

Detention Provided = 95,086 cu.ft.

 Existing Mitigation Pond

 Proposed Detention/Bioswale

 Permeable Paving

PHASING DIAGRAM



Phase 1
Community Park

Phase 2 & 3
To be Determined

HADEN PARK



 **SPRING
BRANCH
DISTRICT**
THE HEART OF HOUSTON®

SBMD.org

swa