

• THIS INFORMATION IS BASED ON GRAPHIC PLOTTING ONLY. WE DO NOT ASSUME RESPONSIBILITY PLEASE REFER TO FEMA FLOOD INSURANCE STUDY OF CORRESPONDING COUNTY AND INCORPORATED AREAS FOR EXACT DETERMINATION. CURRENTLY EFFECTIVE FEMA MAP NO LOMR RESEARCH HAS BEEN DONE  
 FEMA WEBSITE <https://naclemagov/webapp/wcs/stores/server/femaWebcomViewer/oracle-1000H-catalog-000H-Hand-1>  
 • Subject Property is Located in a Federal Insurance Administration Designated Flood Hazard Area, and Lies in UNSHADED ZONE 'X'  
 As per Community, and Map 480296 48201C Panel 0665M Dated 08/09/2014

FLOWERDALE STREET (60' R.O.W.)

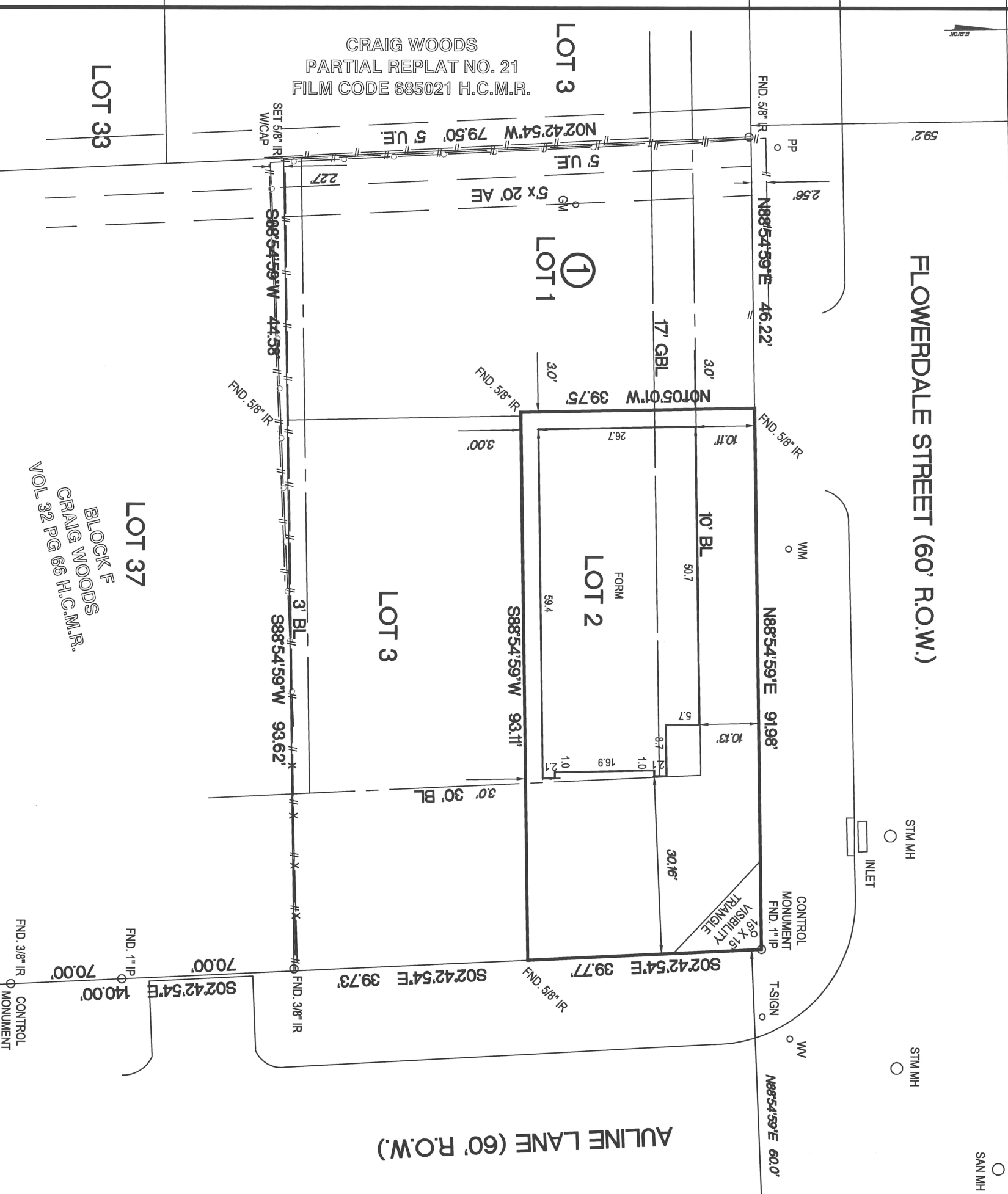

NOTES  
 1.) SUBJECT TO ANY AND ALL RESTRICTIVE COVENANTS OF RECORD.  
 2.) PROPERTY SUBJECT TO CITY OF HOUSTON ORDINANCE NO. 85-1878 AS RECORDED IN H.C.C.F.#N-253886, AMENDED IN 1999-262.  
 3.) PROPERTY SUBJECT TO CITY OF HOUSTON ORDINANCE NO. 89-1312 AS RECORDED IN H.C.C.F.# M-337573

THE SURFACE COORDINATES SHOWN HEREON CAN BE CONVERTED TO TEXAS SOUTH CENTRAL ZONE NO. 4204 STATE PLANE GRID COORDINATES (NAD 83) BY APPLYING THE FOLLOWING COMBINED SCALE FACTOR OF 0.99989679506  
 BASIS OF BEARINGS WERE DERIVED BY RTK GPS OBSERVATIONS BASED ON TEXAS STATE PLANE COORDINATES TEXAS SOUTH CENTRAL ZONE NAD 83 GEOID 03

SURVEYOR HAS NOT ABSTRACTED SUBJECT PROPERTY.  
 ALL BUILDING LINES AND EASEMENTS ARE PER RECORDED PLAT UNLESS OTHERWISE SHOWN.  
 THIS SURVEY IS CERTIFIED FOR THIS TRANSACTION ONLY. IT IS NOT TRANSFERABLE TO ADDITIONAL INSTITUTIONS OR SUBSEQUENT OWNERS.  
 SURVEY IS BASED ON TITLE COMMITMENT AS LISTED BELOW (IF NONE SHOWN), WE RECOMMEND GETTING A TITLE REPORT IN ORDER TO SHOW ALL APPLICABLE EASEMENTS AND OR BUILDING LINES, SPECIALLY IN CONSTRUCTION SITUATIONS.

LOT	BLOCK	SUBDIVISION	SECTION
2	1	CRAIG WOODS PARTIAL REPLAT NO. 39	-
COUNTY	STATE	RECORDED	SCALE: 1" = 20'
HARRIS	TEXAS	FILM CODE 707127 H.C.M.R.	
PURCHASER	SURVEYOR		
SANDCASTLE HOMES INC.	1513 AULINE LANE, HOUSTON TEXAS 77055		



12651 BRIAR FOREST, SUITE 350  
 HOUSTON, TEXAS 77077  
 (TEL) 281-741-1998 (FAX) 281-741-2068  
 E-MAIL GPRIDA@MSN.COM  
 TX REG. NO. 10109600

FIELD WORK	05/07/2024	AS
DRAFTING	05/07/2024	GP
KEY MAP	451X	

I HEREBY CERTIFY THAT THIS SURVEY WAS MADE ON THE GROUND UNDER MY SUPERVISION AND THAT IT CORRECTLY REPRESENTS THE FACTS FOUND AT THE TIME OF THE SURVEY, THERE WERE NO ENCROACHMENTS APPARENT ON THE GROUND EXCEPT AS SHOWN HEREON.

GILBERT PRIDA  
 MAY 07 2024

GILBERT PRIDA  
 REGISTERED PROFESSIONAL LAND SURVEYOR  
 STATE OF TEXAS NO. 5662



MORT. CO.	
TITLE CO.	
GF. NO.	
JOB NO.	2023-030121.2