

MAP OR PLAT RECORDED IN V. 2006A PG. 87 GALVESTON COUNTY MAP RECORDS.

This original work is protected under Copyright Laws, Title 17 United States Code 101 and 102. All violators will be prosecuted to the fullest extent of the law. This survey is being provided solely for the use of the recipients named herein, and no license has been created, express or implied, to copy the survey except as is necessary in conjunction with the original transaction, which shall take place within thirty (30) days from the date adjacent to the signature line hereon.

BEARINGS BASED ON RECORDED PLAT, FOUND OR SET IRON RODS AT ALL CORNERS.  
 LOT SUBJECT TO AN HUMBLE OIL & REFINING CO. PIPELINE EASEMENT AS RECORDED IN VOL. 737 PG. 100 DEED RECORDS AND UNDER CLERK'S FILE NO. 2001013142 (AFFECTS RESERVE "A")  
 LOT SUBJECT TO AN H.L.&P. PIPELINE RIGHT-OF-WAY AND EASEMENT AS RECORDED IN VOL. 2585 PG. 196 OF THE DEED RECORDS.

This Tract DOES NOT Lie Within The 100 Year Flood Plain According To FEMA Map No. 4854880010 D Dated 11/22/99 (Zone X)  
 Warning: Use This Flood Information At Your Own Risk.  
 LOT SUBJECT TO RESTRICTIONS IN V. 2006A PG. 87 OF THE MAP RECORDS AND UNDER CLERK'S FILE NO. S  
 2002030051, 2002075123, 2005073396, AND ANNEXED UNDER 2006036041

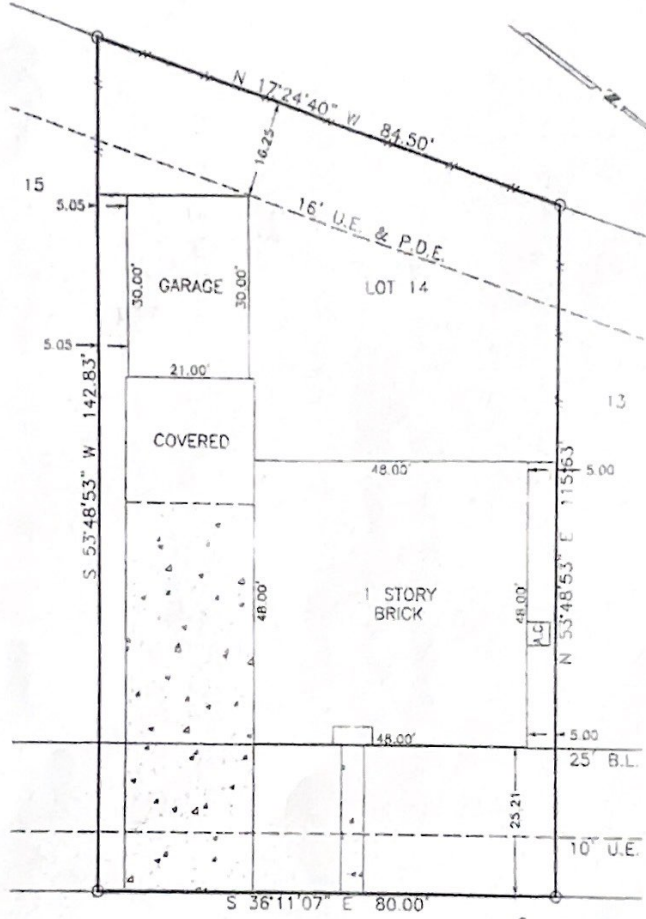

331 PRIMROSE LANE

*David L. Westbrook*      *Genete B. Westbrook*

SURVEY  
 LOT 14, BLOCK 2, THE MEADOWS  
 SECTION 6, GALVESTON COUNTY, TEXAS

Scale: 1"=20'  
 Date: 07/17/07  
 Revised:  
 Survey By: B.S.  
 Drawn By: C.H.  
 For: CERVELLE HOMES  
 CF# 000452284  
 Purchaser:  
 David L. Westbrook  
 & Genete B. Westbrook  
 Job No. 46016

THIS PLAT IS AN ACCURATE REPRESENTATION OF THAT SURVEY MADE ON THE GROUND UNDER MY SUPERVISION. THERE ARE NO APPARENT ENCROACHMENTS OR CONFLICTS ACROSS PROPERTY LINES AT THE TIME OF THIS SURVEY, EXCEPT AS SHOWN HERON.

*Billy L. Shanks*  
 BILLY L. SHANKS R.P.L.S. #1821



BILLY L. SHANKS      1414 WAVECREST LN.      281-488-1486  
 HOUSTON, TEXAS 77062      FAX 281-488-5526