

PLAT SHOWING SURVEY OF

**LOT 43 AND PART OF LOT 42
WINGEDFOOT SECTION 22
OF THE PANORAMA SUBDIVISION
IN THE F. J. COOK SURVEY, A-1-18,
PANORAMA VILLAGE, MONTGOMERY COUNTY, TEXAS**

Surveyed and approved by
F. J. COOK, Surveyor, P.O. Box 107, Conroe, Texas 77385
Date: 11/1/89

**GREENBRIAR
DRIVE**

**WINGEDFOOT
DRIVE**

LOT 43

LAKE

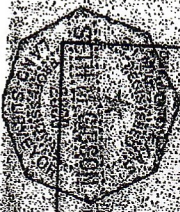
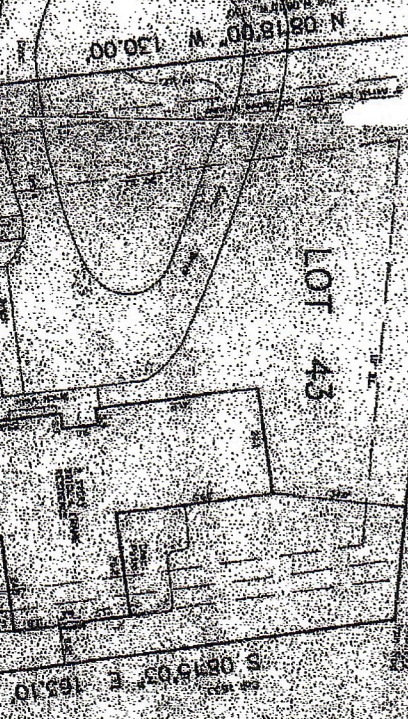

BY ORDER OF THE SURVEYOR:
F. J. COOK, Surveyor, P.O. Box 107, Conroe, Texas 77385
Date: 11/1/89

THIS SURVEY WAS MADE IN ACCORDANCE WITH THE SURVEYING ACT OF 1989, CHAPTER 84, TEXAS STATUTES ANNOTATED, AND THE SURVEYING ACT OF 1985, CHAPTER 84, TEXAS STATUTES ANNOTATED. THE SURVEYOR HAS REVIEWED THE SURVEY RECORDS AND HAS FOUND THEM TO BE IN ACCORDANCE WITH THE ACTS REFERRED TO ABOVE.