



Mendecino Glen Court

Lot Fifty (50), in Block Two (2), of COMMONS WATERWAY, SECTION FOUR (4), a subdivision in Harris County, Texas, according to the map or plot thereof recorded under Film Code No. 638011, of the Map Records of Harris County, Texas.

doma



LEGEND

- 1/2" ROD FOUND
- ⊙ 1/2" ROD SET
- 1" PIPE FOUND
- ⊗ "X" FOUND/SET
- ⊗ 5/8" ROD FOUND
- ✦ POINT FOR CORNER
- FENCE POST FOR CORNER
- CM CONTROLLING MONUMENT
- AC AIR CONDITIONER
- PE POOL EQUIPMENT
- TE TRANSFORMER PAD
- COLUMN
- ⊙ POWER POLE UNDERGROUND
- ▲ ELECTRIC OVERHEAD ELECTRIC
- TELE TELEPHONE PEDestal
- BL BUILDING LINE
- AE AERIAL EASEMENT
- SSC SANITARY SEWER EASEMENT
- GM GAS METER
- WM WATER METER
- LP LIGHT POLE
- UE UTILITY EASEMENT
- OHP— OVERHEAD ELECTRIC POWER
- OES— OVERHEAD ELECTRIC SERVICE
- CHAIN LINK
- WOOD FENCE 0.5' WIDE TYPICAL
- IRON FENCE
- X BARBED WIRE
- DOUBLE SIDED WOOD FENCE
- EDGE OF ASPHALT
- EDGE OF GRAVEL
- CONCRETE
- COVERED AREA
- BRICK
- STONE

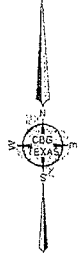
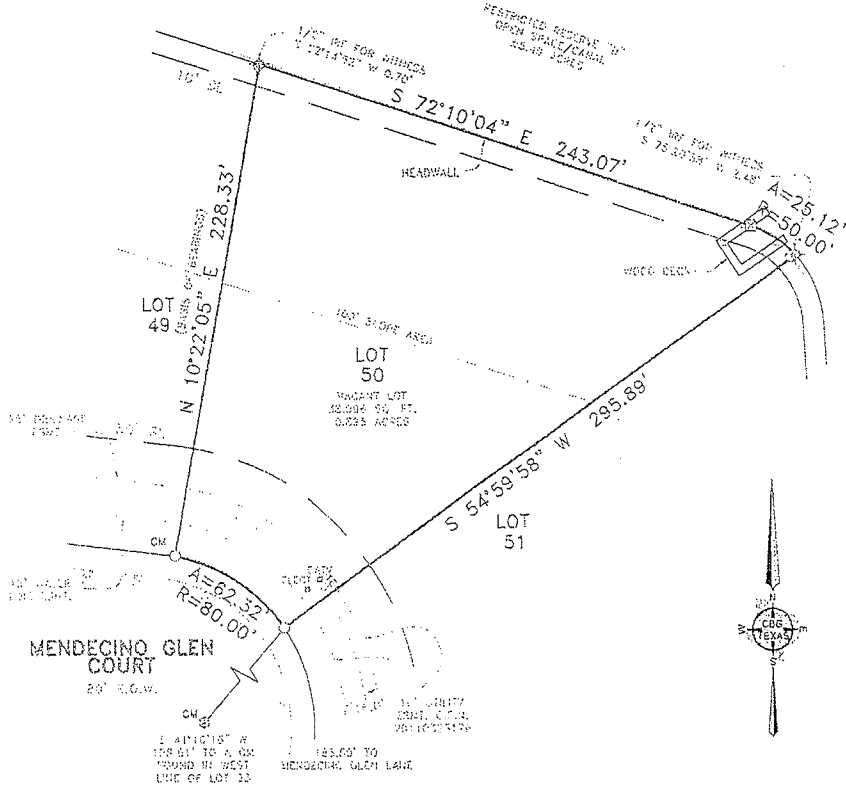

EXCEPTIONS:

NOTE: PROPERTY SUBJECT TO TERMS, CONDITIONS, AND EASEMENTS CONTAINED IN INSTRUMENTS RECORDED IN: CF. NO(S). 638011, P412800, 20100503897, 20110142795, 20110276190, 20110547763, 20120572145, 20140146621, RP-2021-110428, RP-2022-77125, RP-2022-85500, RP-2022-217226, 20110133022

NOTES:

NOTE: BEARINGS, EASEMENTS AND BUILDING LINES ARE BY RECORDED PLAT UNLESS OTHERWISE NOTED.
 FLOOD NOTE: According to the F.I.R.M. No. 48201C0310L, this property does lie in Zone X 500 year and DOES NOT lie within the 100 year flood zone.
 This survey is made in conjunction with the information provided by Doma Title. Use of this survey by any other parties and/or for other purposes shall be at user's own risk and any loss resulting from other use shall not be the responsibility of the undersigned. This is to certify that I have on this date made a careful and accurate survey on the ground of the subject property. The plat hereon is a correct and accurate representation of the property lines and dimensions as indicated; location and type of buildings as shown; and EXCEPT AS SHOWN, there are no visible and apparent encroachments or protrusions on the ground.

Date: 4/14/23

Accepted by: [Signature]
 Purchaser
[Signature]
 Purchaser

Drawn By: RPK
 Scale: 1" = 50'
 Date: 03/23/2023
 GE No.: 14631-23-04947
 Job No.: 2303861

CBG
 MEMPHIS TEXAS
 419 Century Plaza Dr., Ste. 210
 Houston, TX 77073
 P 281.443.9288
 F 281.443.9224
 Firm No. 10194280
 www.cbgtile.com

