



TRI-TECH SURVEYING CO., L.P.

10401 WESTOFFICE DRIVE

HOUSTON, TEXAS 77042

PHONE: (713) 667-0800

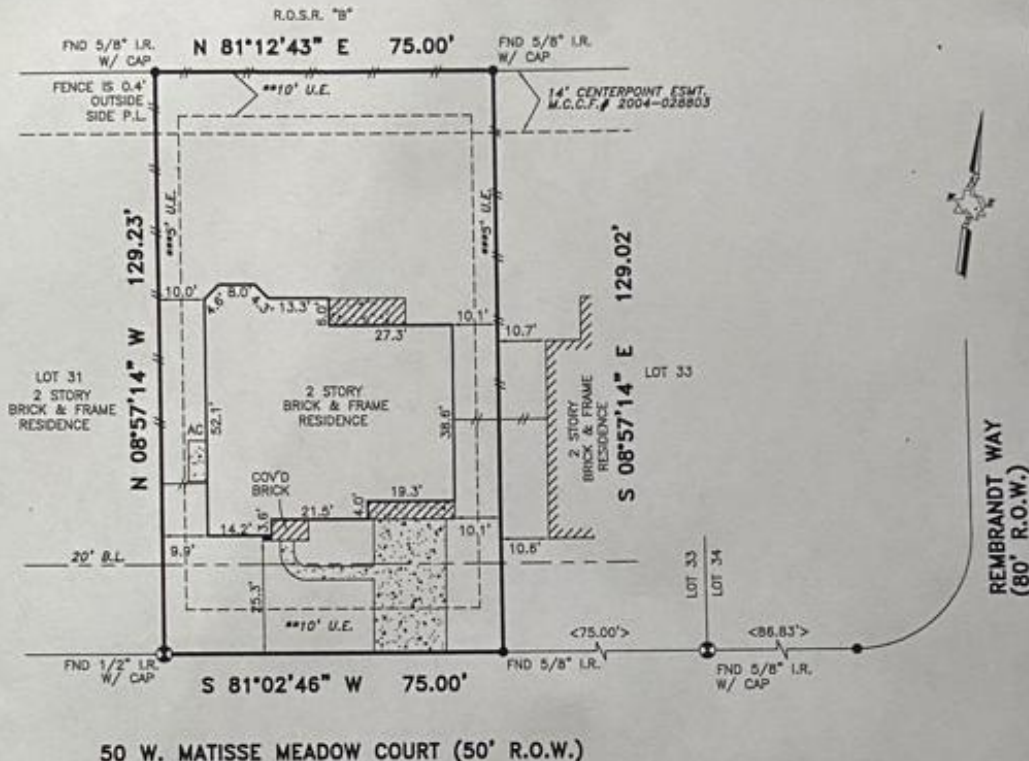

50 W. MATISSE MEADOW COURT (50' R.O.W.)

ALL EASEMENTS AND BUILDING LINES SHOWN ARE PER THE RECORDED PLAT UNLESS OTHERWISE NOTED.

*CITY OF HOUSTON CHAPTER 42 CODE OF ORDINANCES
**DEED RESTRICTIONS PER M.C.C. FILE NO. 9348561

A DRAINAGE EASEMENT 15' ON EACH SIDE OF THE CENTERLINE OF ALL NATURAL DRAINAGE COURSES IN THE ADDITION AS SHOWN ON RECORDED PLAT OF SAID ADDITION.

ALL ROD CAPS SHOWN HEREON ARE STAMPED "CARLOMAGNO" UNLESS OTHERWISE NOTED.

PROPERTY SUBJECT TO RESTRICTIVE COVENANTS AND EASEMENTS AS DEFINED PER CABINET U, SHEET NOS. 184-185, M.R.M.C.TX., M.C.C. FILE NOS. 9348561, 2003-141025, 2003-154426, 2003-154426, 2003-154427, 2004-028803, 2004-028809, CITY OF HOUSTON ORDINANCE 85-1878 PER H.C.C.F. #N-253866 AND CITY OF HOUSTON ORDINANCE 89-1312 PER H.C.C.F. #M-337573 AND AMENDED BY CITY OF HOUSTON ORDINANCE 1999-262.

BEARINGS REFERENCED TO: PLAT NORTH.

◆ REVISION 08-16-06 ADD BUYER

NOTE: PROPERTY SUBJECT TO RECORDED RESTRICTIONS, REGULATIONS, & ORDINANCES IF ANY.

FLOOD INFORMATION PROVIDED HEREON IS BASED ON SCALING THE LOCATION OF THE SUBJECT TRACT ON THE FLOOD INSURANCE RATE MAPS (F.I.R.M.'s). THE INFORMATION SHOULD BE USED TO DETERMINE FLOOD INSURANCE RATES ONLY AND IS NOT INTENDED TO IDENTIFY SPECIFIC FLOODING CONDITIONS. WE ARE NOT RESPONSIBLE FOR THE F.I.R.M.'s ACCURACY.

THIS SURVEY IS VALID ONLY WITH ORIGINAL SIGNATURE AND EMBOSSED SEAL. THIS SURVEY IS VALID FOR THIS TRANSACTION ONLY. © 2006, TRI-TECH SURVEYING CO., L.P.

LEGEND	
CONCRETE	◆ REVISION
COVERED	● CONTROLLING MONUMENT
ASPHALT	3-23-06
< > CALL	—//— CHAIN LINK FENCE
—●— IRON FENCE	
—//— WOOD FENCE	

ABSTRACT INFORMATION PROVIDED HEREON IS BELIEVED TO BE SUFFICIENT AND CORRECT BY THE UNDERSIGNED SURVEYOR. THIS SURVEY DOES NOT CONSTITUTE A TITLE SEARCH BY THE SURVEYOR. THE ENCUMBRANCES OF RECORD, AS REFLECTED ON THIS SURVEY ARE BASED ON THE RECORDED MAP OR PLAT AND TITLE INFORMATION PROVIDED BY MILLENNIUM TITLE CO. G.F. No. 04402822, DATED 08-01-06.

I, the undersigned registered professional land surveyor, do hereby state that the plat shown hereon represents a boundary survey made on the ground under my direction and supervision on the tract or parcel of land, according to the map or plat thereof, indicated below.

drawn by: E. GREY

BOUNDARY SURVEY OF

ADDRESS: 50 W. MATISSE MEADOW COURT

LOT: 32 BLOCK: 1 OF: THE WOODLANDS VILLAGE OF STERLING RIDGE SECTION 37

RECORDED IN CABINET: U SHEET NO.: 184-185 MAP RECORDS, MONTGOMERY COUNTY, TX

BORROWER: GODWIN GABRIEL AND REGINA GABRIEL

TITLE COMPANY: MILLENNIUM TITLE CO. G.F.# 04402822

SURVEYED FOR: MHI PARTNERSHIP, LTD.

F.I.R.M. MAP NO. 48339C PANEL# 0515F ZONE "X" REVISED 12-19-96

DATE: 08-07-06 SCALE: 1"=30' T.T. JOB #: MHI3698-05 M.H.I. JOB #: H5L-320

Handwritten signature: Alan W. Perry 08-16-06

SURVEYOR REGISTRATION