

THIS MAP IS NOT A SUBSTITUTE FOR A LEGAL SURVEY OF INDIVIDUAL LOTS.

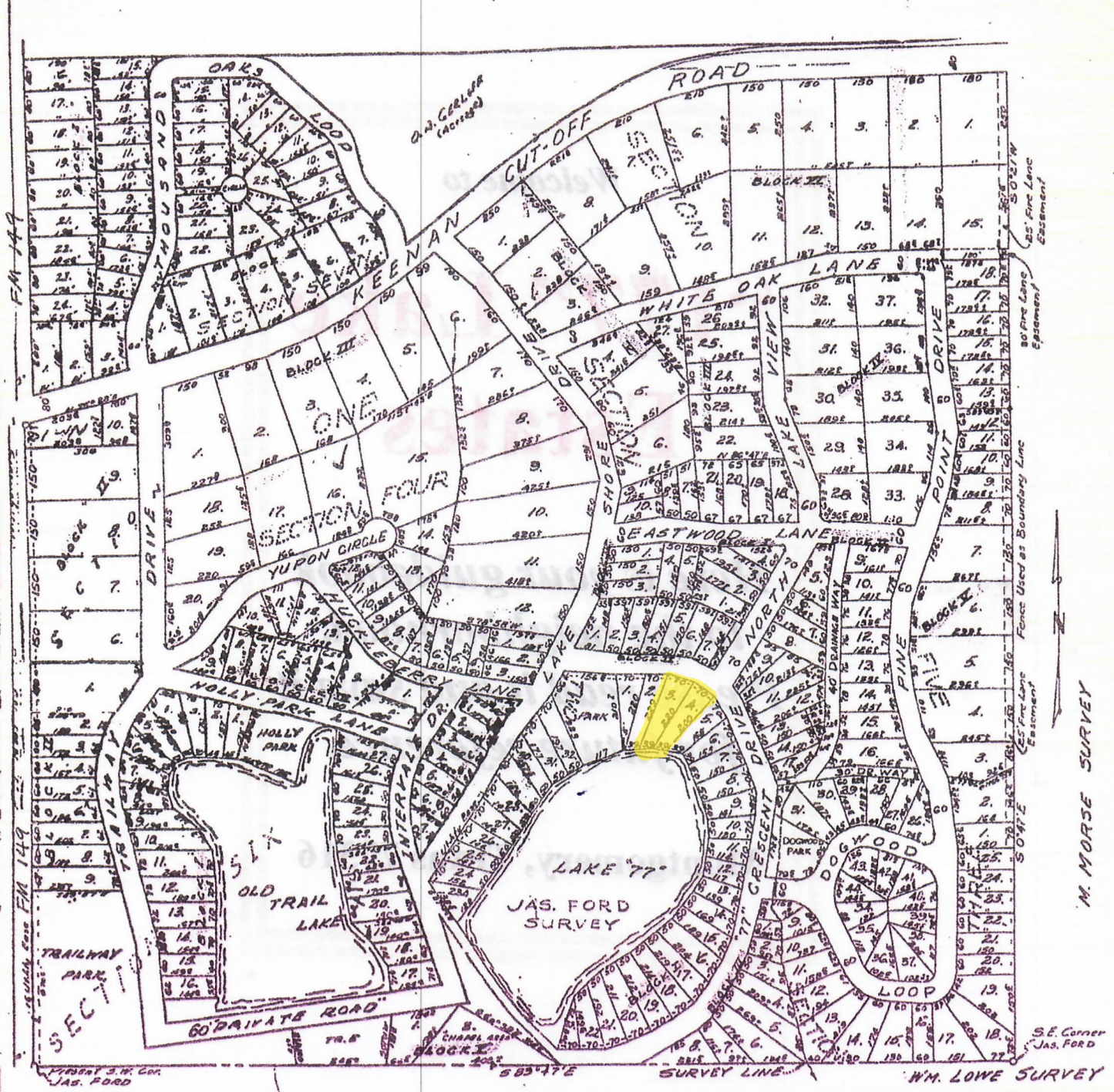

PLAT SHOWING "77" LAKE ESTATES, A SUBDIVISION OF A PART OF THE JAMES FORD SURVEY, A-207, MONTGOMERY COUNTY, TEXAS
 SCALE: 1"=200'
 SECTIONS I, II, III, IV, & V
 September, 1960