

FINAL PLAN!

FC - 11/15/2019 RT
PJF -
ACC - 12/20/2019 RG
FERMITS -
FFK - 2/19/2014 56
CP - 02/26/2014 MN

The measurements, dimensions, and other specifications shown on this document are guidelines for construction use only. The actual specifications of the finished structure may vary. This document may not be relied on as representation of what the completed structure will look like.

TILSON
HOME CORPORATION

MR. & MRS. JAMES MCGAHEE
JOB # 113330
Fort Bend County

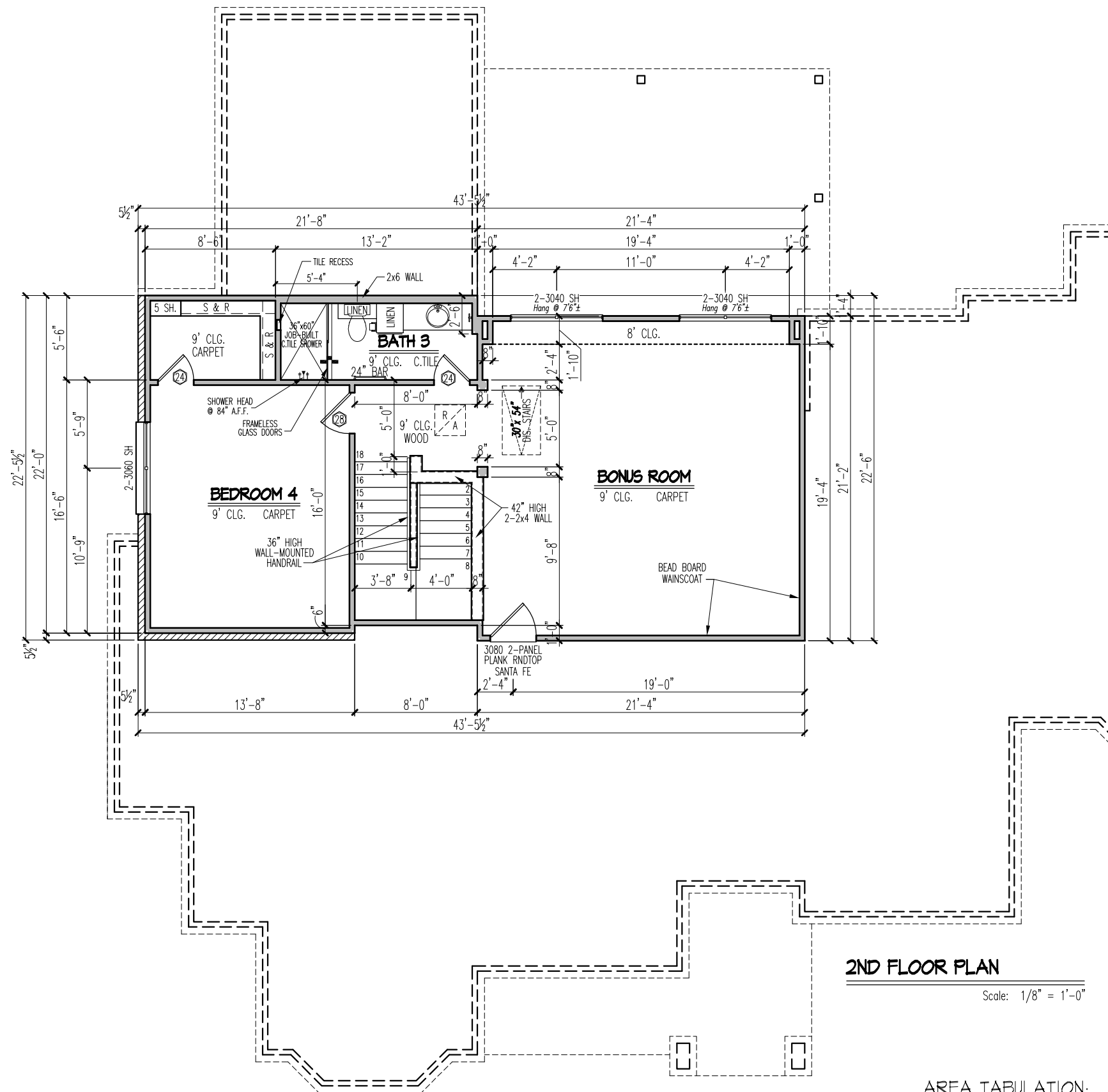

- TOWEL BARS TO BE BLOCKED & MOUNTED @ 54" AFF.
- TOILET PAPER HOLDER TO BE BLOCKED & MOUNTED @ 28" AFF.
- ROBE HOOK TO BE BLOCKED & MOUNTED @ 72" AFF.
- TOWEL RING TO BE BLOCKED & MOUNTED @ 60" AFF.
- SHOWER ROD TO BE BLOCKED & MOUNTED @ 58" ABV. TUB DECK.

AREA TABULATION:

FIRST FLOOR LIVING AREA =	3296 SQ.FT.
SECOND FLOOR LIVING AREA =	941 SQ.FT.
TOTAL LIVING AREA =	4237 SQ.FT.
GARAGE AREA =	736 SQ.FT.
COVERED PORCH AREA =	622 SQ.FT.
EXTERIOR FIREPLACE AREA =	11 SQ.FT.
TOTAL SLAB AREA =	4664 SQ.FT.

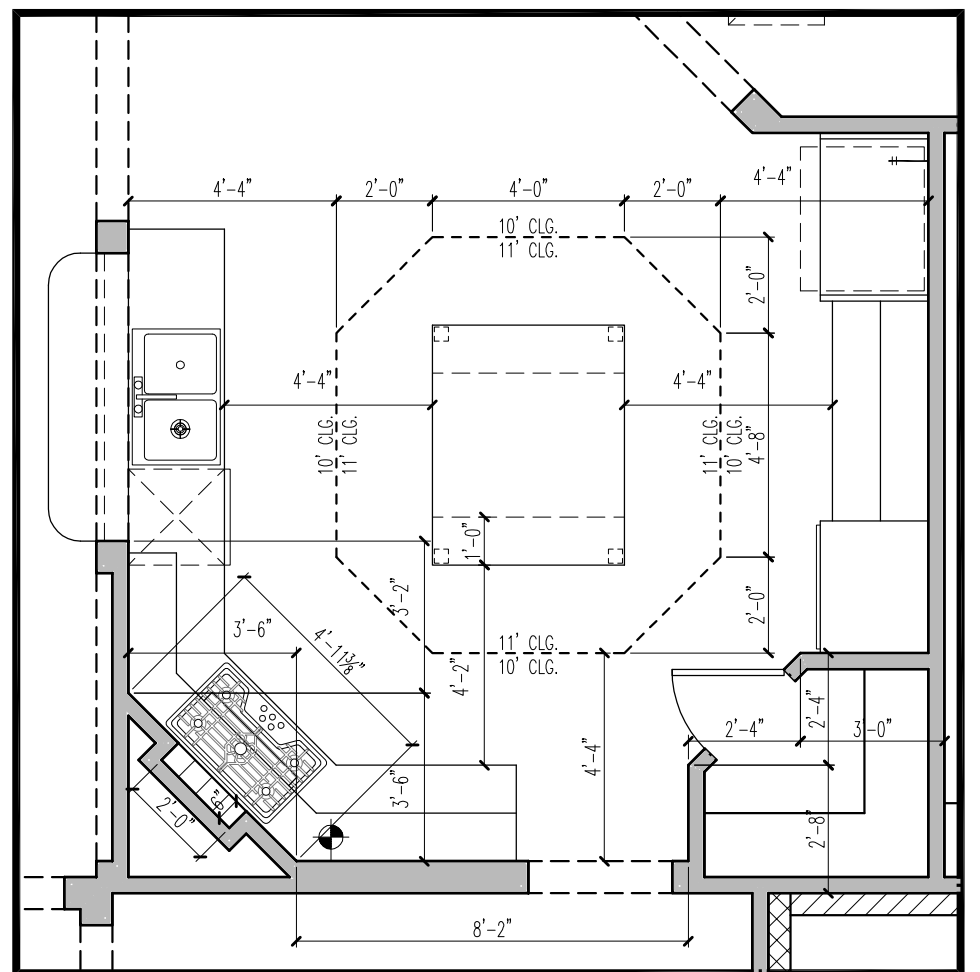

NOTE: 5 1/4" BASE BOARD, DOORS TO BE ±6" FROM CORNERS TO ALLOW FOR 3 1/4" DOOR CASING WHERE POSSIBLE

RAISE SLAB 1-2x6 ABOVE NORMAL

FINAL PLAN!
JOB # 10BR-4B HILLSBORO

FC - 11/15/2019 RT
PDF -
ACC - 12/20/2019 RG
PERMITS -
FFK - 2/19/2014 56
CP - 02/26/2014 MN

The measurements, dimensions, and other specifications shown on this document are guidelines for construction use only. The actual specifications of the finished structure may vary. This document may not be relied on as representation of what the completed structure will look like.

TILSON
HOME CORPORATION

MR. & MRS. JAMES MCGAHEE
JOB # 113330
Fort Bend County