

U.S. DEPARTMENT OF HOMELAND SECURITY  
 FEDERAL EMERGENCY MANAGEMENT AGENCY  
 National Flood Insurance Program

**ELEVATION CERTIFICATE**

**IMPORTANT: FOLLOW THE INSTRUCTIONS ON PAGES 8-15**

OMB Control Number: 1660-0008  
 Expiration: 11/30/2018

Copy all pages of this Elevation Certificate and all attachments for (1) community official, (2) insurance agent/company, and (3) building owner.

SECTION A - PROPERTY INFORMATION		FOR INSURANCE COMPANY USE	
A1. Building Owner's Name <b>ERIC BRADICICH</b>		Policy Number:	
A2. Building Street Address (including Apt., Unit, Suite, and/or Bldg. No.) or P.O. Route and Box No. 2323 RED BUD LANE		Company NAIC Number:	
City	EAST BERNARD	State	TEXAS
		Zip Code	77435
A3. Property Description (Lot and Block Numbers, Tax Parcel Number, Legal Description, etc.) LOT 4, BLOCK 34A, 38A, SAN BERNARD ONE, WHARTON COUNTY, TEXAS			
A4. Building Use (e.g., Residential, Non-Residential, Addition, Accessory, etc.)		RESIDENTIAL	
A5. Latitude/Longitude: Lat. <u>29°30'32.4"N</u> Long. <u>96° 3'21.9"W</u> Horizontal Datum: <input type="radio"/> NAD 1927 <input checked="" type="radio"/> NAD 1983			
A6. Attach at least 2 photographs of the building if the Certificate is being used to obtain flood insurance.			
A7. Building Diagram Number <u>5</u>			
A8. For a building with a crawlspace or enclosure(s):		A9. For a building with an attached garage:	
a) Square footage of crawlspace or enclosure(s)	<u>N/A</u> sq ft	a) Square footage of attached garage	<u>N/A</u> sq ft
b) Number of permanent flood openings in the crawlspace or enclosure(s) within 1.0 foot above adjacent grade	<u>N/A</u>	b) Number of permanent flood openings in the attached garage within 1.0 foot above adjacent grade	<u>N/A</u>
c) Total net area of flood openings in A8.b	<u>N/A</u> sq in	c) Total net area of flood openings in A9.b	<u>N/A</u> sq in
d) Engineered flood openings? <input type="radio"/> Yes <input checked="" type="radio"/> No		d) Engineered flood openings? <input type="radio"/> Yes <input checked="" type="radio"/> No	

SECTION B - FLOOD INSURANCE RATE MAP (FIRM) INFORMATION					
B1. NFIP Community Name & Community Number EAST BERNARD, CITY OF 460650			B2. County Name WHARTON		B3. State TEXAS
B4. Map/Panel Number 48481C0100	B5. Suffix F	B6. FIRM Index Date 12/21/2017	B7. FIRM Panel Effective/Revised Date 12/21/2017	B8. Flood Zone(s) AE	B9. Base Flood Elevation(s) (Zone AO, use base flood depth) 111.7 FT.
B10. Indicate the source of the Base Flood Elevation (BFE) data or base flood depth entered in Item B9: <input type="radio"/> FIS Profile <input checked="" type="radio"/> FIRM <input type="radio"/> Community Determined <input type="radio"/> Other/Source: <u>N/A</u>					
B11. Indicate elevation datum used for BFE in Item B9: <input type="radio"/> NGVD 1929 <input checked="" type="radio"/> NAVD 1988 <input type="radio"/> Other/Source: <u>N/A</u>					
B12. Is the building located in a Coastal Barrier Resources System (CBRS) area or Otherwise Protected Area (OPA)? <input type="radio"/> Yes <input checked="" type="radio"/> No Designation Date: <u>N/A</u> <input type="radio"/> CBRS <input type="radio"/> OPA					

SECTION C - BUILDING ELEVATION INFORMATION (SURVEY REQUIRED)			
C1. Building elevations are based on: <input type="radio"/> Construction Drawings* <input type="radio"/> Building Under Construction* <input checked="" type="radio"/> Finished Construction			
* A new Elevation Certificate will be required when construction of the building is complete.			
C2. Elevations: Zones A1-A30, AE, AH, A (with BFE), VE, V1-V30, V (with BFE), AR, AR/A, AR/AE, AR/A1-A30, AR/AH, AR/AO. Complete Items C2.a-h below according to the building diagram specified in Item A7. In Puerto Rico only, enter meters.			
Benchmark Utilized: <u>BERNARD 2 (AX0107)</u>		Vertical Datum: <u>NAVD 1988</u>	
Indicate elevation datum used for the elevations in items a) through h) below. <input type="radio"/> NGVD 1929 <input checked="" type="radio"/> NAVD 1988			
<input type="radio"/> Other/Source: <u>N/A</u>			
Datum used for building elevations must be the same as that used for the BFE.			Check the measurement used.
a) Top of bottom floor (including basement, crawlspace, or enclosure floor)	<u>116</u>	<u>4</u>	<input checked="" type="radio"/> feet <input type="radio"/> meters
b) Top of the next higher floor	<u>N/A</u>	<u>N/A</u>	<input type="radio"/> feet <input type="radio"/> meters
c) Bottom of the lowest horizontal structural member (V Zones only)	<u>N/A</u>	<u>N/A</u>	<input type="radio"/> feet <input type="radio"/> meters
d) Attached garage (top of slab)	<u>N/A</u>	<u>N/A</u>	<input type="radio"/> feet <input type="radio"/> meters
e) Lowest elevation of machinery or equipment servicing the building (Describe type of equipment and location in Comments)	<u>113</u>	<u>9</u>	<input checked="" type="radio"/> feet <input type="radio"/> meters
f) Lowest adjacent (finished) grade next to building (LAG)	<u>106</u>	<u>5</u>	<input checked="" type="radio"/> feet <input type="radio"/> meters
g) Highest adjacent (finished) grade next to building (HAG)	<u>106</u>	<u>9</u>	<input checked="" type="radio"/> feet <input type="radio"/> meters
h) Lowest adjacent grade at lowest elevation of deck or stairs, including structural support	<u>N/A</u>	<u>N/A</u>	<input type="radio"/> feet <input type="radio"/> meters

**ELEVATION CERTIFICATE, page 2**

OMB Control Number: 1660-0008  
Expiration: 11/30/2018

<b>IMPORTANT: In these spaces, copy the corresponding information from Section A.</b>			<b>FOR INSURANCE COMPANY USE</b>	
Building Street Address (including Apt., Unit, Suite, and/or Bldg. No.) or P.O. Route and Box No. 2323 RED BUD LANE			Policy Number:	
City EAST BERNARD	State TEXAS	Zip Code 77435	Company NAIC Number:	

**SECTION D - SURVEYOR, ENGINEER, OR ARCHITECT CERTIFICATION**

This certification is to be signed and sealed by a land surveyor, engineer, or architect authorized by law to certify elevation information. *I certify that the information on this Certificate represents my best efforts to interpret the data available. I understand that any false statement may be punishable by fine or imprisonment under 18 U.S. Code, Section 1001.*

Check here if attachments.

Were latitude and longitude in Section A provided by a licensed land surveyor?  
 Yes     No

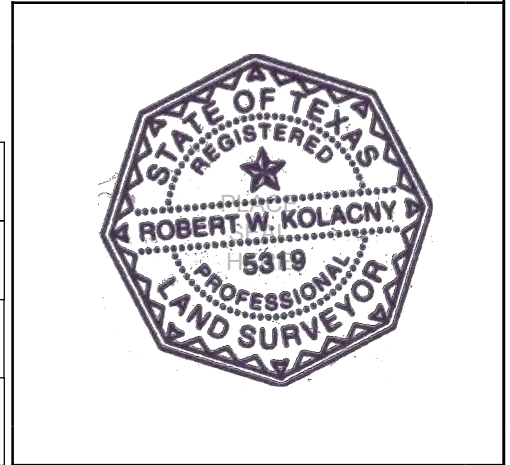

Certifier's Name Robert W. Kolacny		License Number TXRPLS 5319	
Title Registered Professional Land Surveyor	Company Name Robert Kolacny & Assoc. LLC		
Address 140 S. Houston St.	City Wharton	State TEXAS	Zip Code 77488
Signature 	Date 02/07/2019	Telephone (979) 532-8056	

Copy all pages of this Elevation Certificate for (1) community official, (2) insurance agent/company, and (3) building owner.

Comments (including type of equipment and location, per C2(e), if applicable)  
  
LOWEST EQUIPMENT SERVICING THE BUILDING IS AN OUTSIDE A/C CONDENSER UNIT.

Signature Date 02/07/2019

**SECTION E - BUILDING ELEVATION INFORMATION (SURVEY NOT REQUIRED) FOR ZONE AO AND ZONE A (WITHOUT BFE)**

For Zones AO and A (without BFE), complete Items E1-E5. If the Certificate is intended to support a LOMA or LOMR-F request, complete Sections A, B, and C. For Items E1-E4, use natural grade, if available. Check the measurement used. In Puerto Rico only, enter meters.

- E1. Provide elevation information for the following and check the appropriate boxes to show whether the elevation is above or below the highest adjacent grade (HAG) and the lowest adjacent grade (LAG).
- a) Top of bottom floor (including basement, crawlspace, or enclosure) is N/A . N/A     feet     meters     above or     below the HAG.
- b) Top of bottom floor (including basement, crawlspace, or enclosure) is N/A . N/A     feet     meters     above or     below the LAG.
- E2. For Building Diagrams 6-9 with permanent flood openings provided in Section A Items 8 and/or 9 (see page 8 of Instructions), the next higher floor (elevation C2.b in the diagrams) of the building is N/A . N/A     feet     meters     above or     below the HAG.
- E3. Attached garage (top of slab) is N/A . N/A     feet     meters     above or     below the HAG.
- E4. Top of platform of machinery and /or equipment servicing the building is N/A . N/A     feet     meters     above or     below the HAG.
- E5. Zone AO only: If no flood depth number is available, is the top of the bottom floor elevated in accordance with the community's floodplain management ordinance?     Yes     No     Unknown. The local official must certify this information in Section G.

**SECTION F - PROPERTY OWNER (OR OWNER'S REPRESENTATIVE) CERTIFICATION**

The property owner or owner's authorized representative who completes Sections A, B, and E for Zone A (without a FEMA-issued or community-issued BFE) or Zone AO must sign here. The statements in Sections A, B, and E are correct to the best of my knowledge.

Property Owner or Owner's Authorized Representative's Name				N/A
Address	City	State	ZIP Code	N/A
N/A	N/A	N/A	N/A	N/A
Signature	Date	Telephone	N/A	

Comments  
  
NONE

Check here if attachments.



**BUILDING PHOTOGRAPHS**

<b>IMPORTANT: In these spaces, copy the corresponding information from Section A.</b>			<b>FOR INSURANCE COMPANY USE</b>	
Building Street Address (including Apt., Unit, Suite, and/or Bldg. No.) or P.O. Route and Box No. 2323 RED BUD LANE			Policy Number:	
City EAST BERNARD	State TEXAS	Zip Code 77435	Company NAIC Number:	

If using the Elevation Certificate to obtain NFIP flood insurance, affix at least 2 building photographs below according to the instructions for Item A6. Identify all photographs with date taken; "Front view" and Rear view"; and, if required, "Right Side View" and "Left Side View." When applicable, photographs must show the foundation with representative examples of the flood openings or vents, as indicated in Section A8. If submitting more photographs than will fit on this page, use the Continuation Page.



View of West and South sides of garage showing A/C condenser units. (02-07-2019)



View of West side of house, showing rear of garage. (02-07-2019)



View of West side of house & North side of garage. (02-07-2019)



View of North side of house. (02-07-2019)



View of East side of house. (02-07-2019)

## BUILDING PHOTOGRAPHS

**ELEVATION CERTIFICATE, page 5**

Continuation Page

OMB Control Number: 1660-0008  
Expiration: 11/30/2018

<b>IMPORTANT: In these spaces, copy the corresponding information from Section A.</b>			<b>FOR INSURANCE COMPANY USE</b>
Building Street Address (including Apt., Unit, Suite, and/or Bldg. No.) or P.O. Route and Box No.  2323 RED BUD LANE			Policy Number:
City  EAST BERNARD	State  TEXAS	Zip Code  77435	Company NAIC Number:

If submitting more photographs than will fit on the preceding page, affix the additional photographs below. Identify all photographs with: date taken; "Front View" and "Rear View" and, if required, "Right Side View" and "Left Side View." When applicable, photographs must show the foundation with representative examples of the flood openings or vents, as indicated in Section A8.



View of south side of house. (02-07-2019)



View of South side of house showing garage. (02-07-2019)

Red Bud Lane (meas)

S 18°52'43" E 208.10'

P.O.B.

50.00'

Point for corner in Power Pole  
from which a 1/2" I.R. Fnd.  
bears N 69°13'01" E 1.11'

Fnd. 1/2" I.R.

call 1.774 Ac.  
Dana M. Bradcich  
1076/93;O.R.

Scale: 1" = 40'

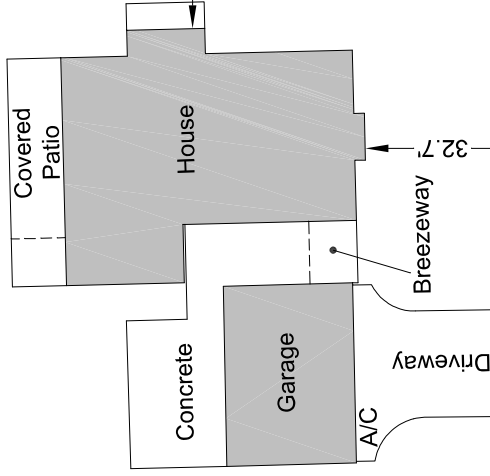
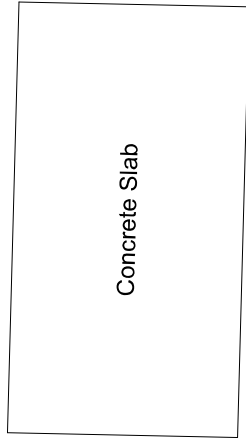
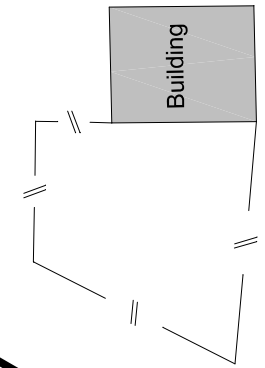

Overhead Utilities

S 71°10'55" W 357.77'

Holly Drive (meas. 50 ft. wide) (382/590;D.R.)

50.00'