

EDDY REFINING COMPANY
 7315 LAWDALE
 HOUSTON, TEXAS
 11 APRIL 1972
 P.O. BOX 185
 928-3281
 SCALE 1" = 40'-6"

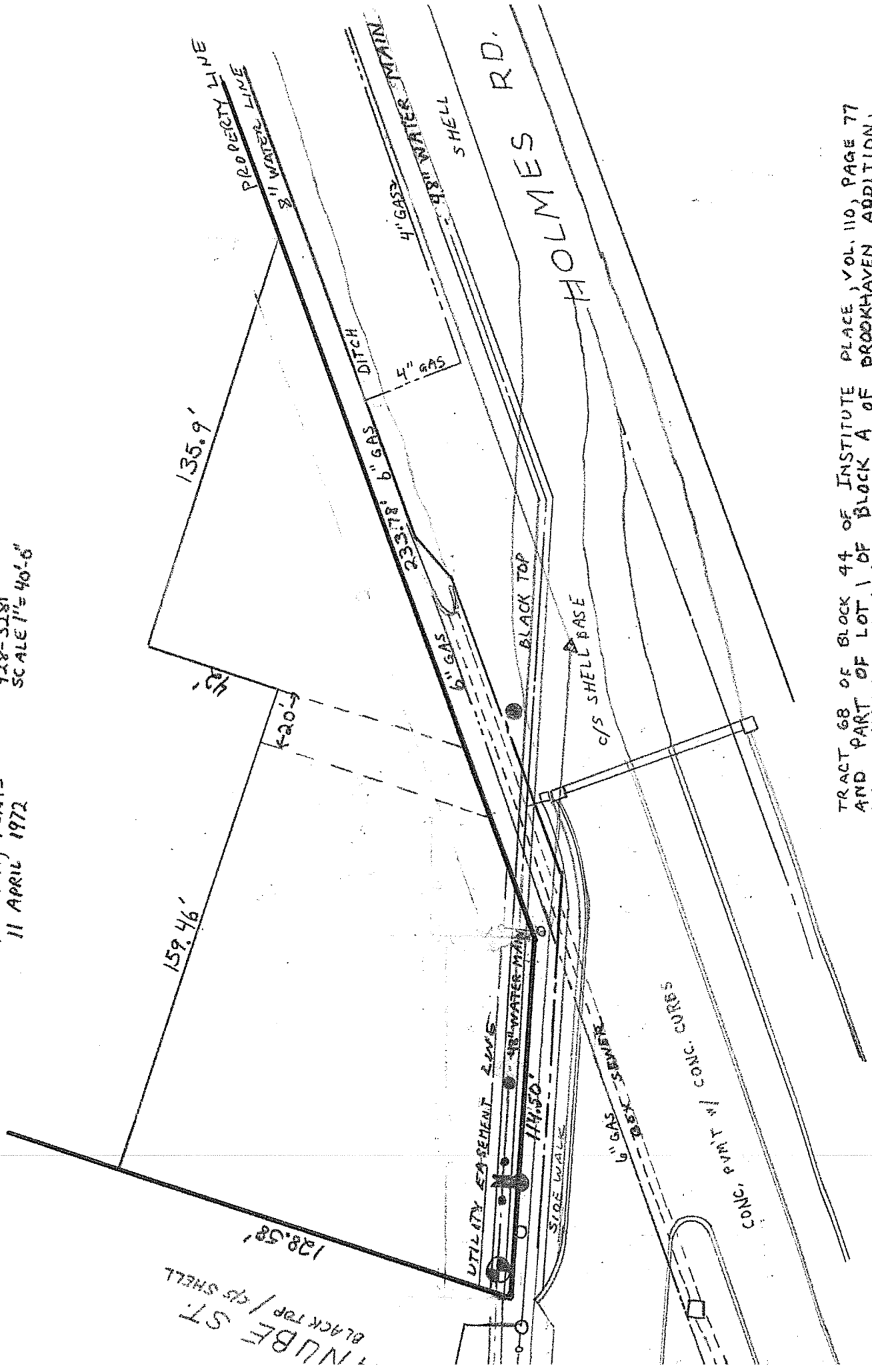

TRACT 68 OF BLOCK 44 OF INSTITUTE PLACE, VOL. 110, PAGE 77
 AND PART OF LOT 1 OF BLOCK A OF BROOKHAVEN ADDITION,
 ENOCH HARRIS SURVEY, AOS. 373, HARRIS COUNTY, HOUSTON, TEXAS