

ADDRESS: 4047 FIR FOREST DRIVE

GRAPHIC SCALE

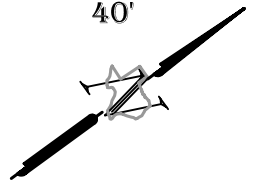

LEGEND	
IRON ROD	IR
UTILITY EASEMENT	U.E.
BUILDING LINE	B.L.
AERIAL EASEMENT	A.E.
WOOD FENCE	W.F.
WIRE FENCE	W.F.
CHAIN LINK FENCE	CL.F.
COVERED AREA	(Hatched pattern)
CONCRETE	(Dotted pattern)
WOOD	(Horizontal line pattern)

4047 FIR FOREST DRIVE (60' R/W)

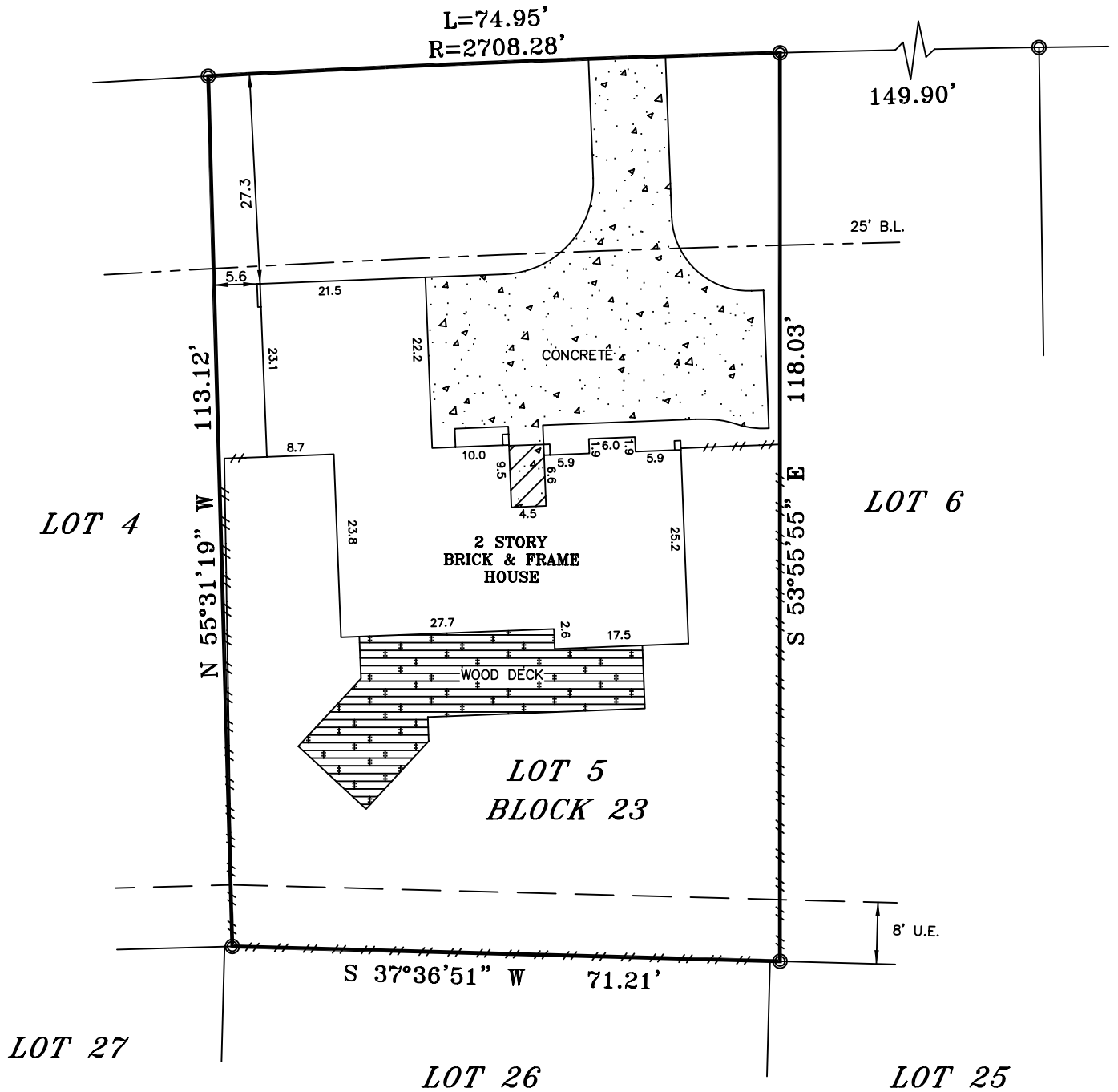

LEGAL DESCRIPTION
 Lot Five (5), in Block Twenty-Three (23), of CYPRESSWOOD, SECTION THREE (3), a subdivision in Harris County, Texas, according to the map or plat thereof recorded in Volume 189, Page 109 of the Map Records of Harris County, Texas.

THIS PROPERTY IS SUBJECT TO THE FOLLOWING:
 RESTRICTIONS - CF# D555050 AMENDED BY D617498 AND M442011.
 AGREEMENT WITH HL&P CO. PER CF# D621868.

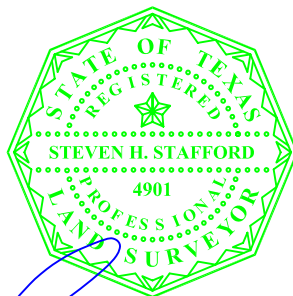

ELEVATION EXPRESS LAND SURVEYS
 WWW.ELEVATIONEXPRESSLANDSURVEYS.COM
 1450 W. GRAND PARKWAY SOUTH
 SUITE G-158
 KATY, TX 77494
 281-674-5685

I DO HEREBY CERTIFY THAT THIS SURVEY WAS THIS DAY MADE ON THE GROUND OF THE PROPERTY LEGALLY DESCRIBED HEREON, IS CORRECT AND THERE ARE NO ENCROACHMENTS EXCEPT SHOWN, AS WAS DONE BY ME OR UNDER MY SUPERVISION, AND CONFORMS TO OR EXCEEDS THE CURRENT STANDARDS AS ADOPTED BY THE TEXAS BOARD OF PROFESSIONAL LAND SURVEYING.

BUYER KATELYNN NGUYEN
 JOB# 1612053
 GF# 16-32121
 DATE 12-27-2016

-ALL BEARINGS ARE BASED ON THE MAP OR PLAT OF RECORDS IF THE SUBJECT PROPERTIES LIES IN A RECORDED SUBDIVISION OF SAID COUNTY.
 -THIS SURVEY IS CERTIFIED FOR THE TRANSACTION ONLY, IT IS NOT TRANSFERABLE TO ADDITIONAL INSTITUTIONS OR SUBSEQUENT OWNER.
 -SUBJECT TO ANY AND ALL RECORDED AND UNRECORDED EASEMENTS, DEEDS, RESTRICTIONS OR BUILDING LINES THAT MAY APPLY TO SUBJECT PROPERTY.

Any reference to the 100 year flood plain of flood hazard zones are an estimate based on the data shown on the Flood Insurance Rate Map provided by FEMA and should not be interpreted as a study or determination of the flooding propensities of this property. According to the Flood Insurance Rate Map for HARRIS COUNTY, Dated 10-16-2013, Map No. 4820IC0265M, the property described lies within "ZONE X" outside the 500 yr. flood. Flood information is based on graphic plotting only due to inherent inaccuracies on FEMA maps, we can not assume responsibility for exact determination.