

RESTRICTED RESERVE "A"
LANDSCAPE/ OPEN SPACE RESERVE

SHALLOW PARK LANE (90' R.O.W.)

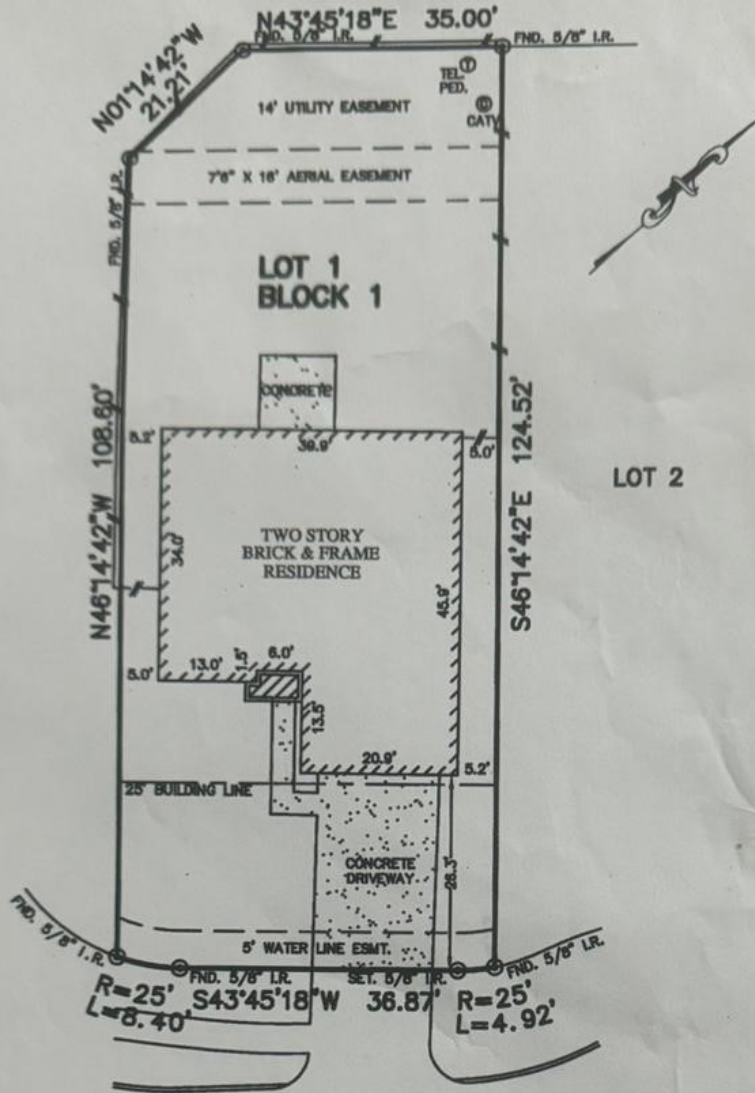

*Pravir Pokhriyal
Shilpa Pokhriyal*

KINGSTON GLEN LANE (60' R.O.W.)

NOTES:

1. SUBJECT TO APPLICABLE RESTRICTIVE COVENANTS LISTED IN ITEM No. 1, SCHEDULE "B" OF TITLE COMMITMENT ISSUED BY NORTH AMERICAN TITLE INSURANCE CORPORATION UNDER G.F. No. TX086250286.
2. ALL BEARINGS SHOWN HEREON ARE BASED ON THE RECORDED PLAT.
3. H.L.&P. AGREEMENT AS SET FORTH IN F.B.C.C.F. No. 2005019876.
4. SUBJECT TO ERRANT GOLF BALL EASEMENT AS SET FORTH IN F.B.C.C.F. No. 2000086104.
5. SUBJECT TO ALL TERMS AND CONDITIONS AS SET FORTH IN F.B.C.C.F. No. 2002140867.

PLAT OF SURVEY
SCALE: 1" = 20'

FLOOD MAP:
THIS PROPERTY LIES IN ZONE "X"
AS DEPICTED ON COMMUNITY PANEL
No. 48215C 0085J, DATED: 01-03-97
*THIS INFORMATION IS BASED ON GRAPHIC PLOTTING.
WE DO NOT ASSUME RESPONSIBILITY FOR EXACT
DETERMINATION*

©2006, ALLPOINTS SERVICES, CORP., All Rights Reserved. This original work is protected under copyright laws, Title 17 U.S. Code Sections 101 & 102. All violators will be prosecuted to the extent of the law. This survey is being provided solely for the use of the recipients and no license has been created, express or implied, to copy the survey except as is necessary in conjunction with the original transaction, which shall take place within thirty (30) days from the date adjacent to the signature line hereof.

FOR: PRAVIR POKHRIYAL
SHILPA POKHRIYAL
ADDRESS: 26810 KINGSTON GLEN
LANE
ALLPOINTS JOB No.: 043998FH
G.F.: TX066250286

LOT 1, BLOCK 1,
CINCO WEST AT SEVEN MEADOWS, SEC. 1,
PLAT No. 20040192, PLAT RECORDS,
FORT BEND COUNTY, TEXAS.

I HEREBY CERTIFY THAT THIS PLAT REPRESENTS THE
RESULTS OF A SURVEY MADE ON THE GROUND, ON THE 5th
DAY OF JULY, 2006.



ALLPOINTS
SERVICES CORP
PHONE: 713-468-7707
FAX: 713-827-1861