

MADDUX PROFESSIONAL LAND SURVEYING CO.
27350 BLUEBERRY HILL DR., STE. #1, CONROE, TEXAS 77385
(281) 367-2052 FAX (281) 292-5220



Bears of bearings is recorded plot.

REFERENCE BENCHMARK USED IS A BRASS DISC IN THE CENTERLINE AT INTERSECTION OF PLAYER POINT DR. AND PLAYER POINT CT. ELEVATION = 200.65' N.G.V.D.

Survey Received and Accepted By

[Signature]
Date 4/15/08

Date 4/15/08

STANDARD LAND SURVEY

LOT 18, BLOCK 1
THE WOODLANDS, VILLAGE OF STERLING RIDGE, SECTION 32
BEING 22.118 ACRES OUT OF THE DICKINSON GARRETT SURVEY, A-226
MONTGOMERY COUNTY, TEXAS REF: Cabinet Z, Sheet 9, Map Records.

Scale: 1" = 20' Date: May 21, 2008
Address: 14 Player Point Drive, The Woodlands, Texas
To: Michael Blindeman & Brigitte Blindeman
I hereby certify that this survey was made on the ground under my supervision and that there are no visible encroachments except as shown. This Survey substantially conforms to the current Texas Society of Professional Surveyors Standards and Specifications for a Category I-B, Condition III, Survey. This Survey was performed with the benefit of a Title Commitment prepared by Illia Resources Guaranty Company
G.F. No. CO 608331-I (00426). Surveyor did not abstract subject property. Surveyor did not locate underground improvements or utilities.

This drawing is the property of Maddux Professional Land Surveying Co. and shall not be used without the written consent of an agent of Maddux Professional Land Surveying Co. Maddux Professional Land Surveying Co. accepts no responsibility for the use of this drawing for any purpose other than that intended. All rights reserved. Copyright 2007, Maddux Professional Land Surveying Co.

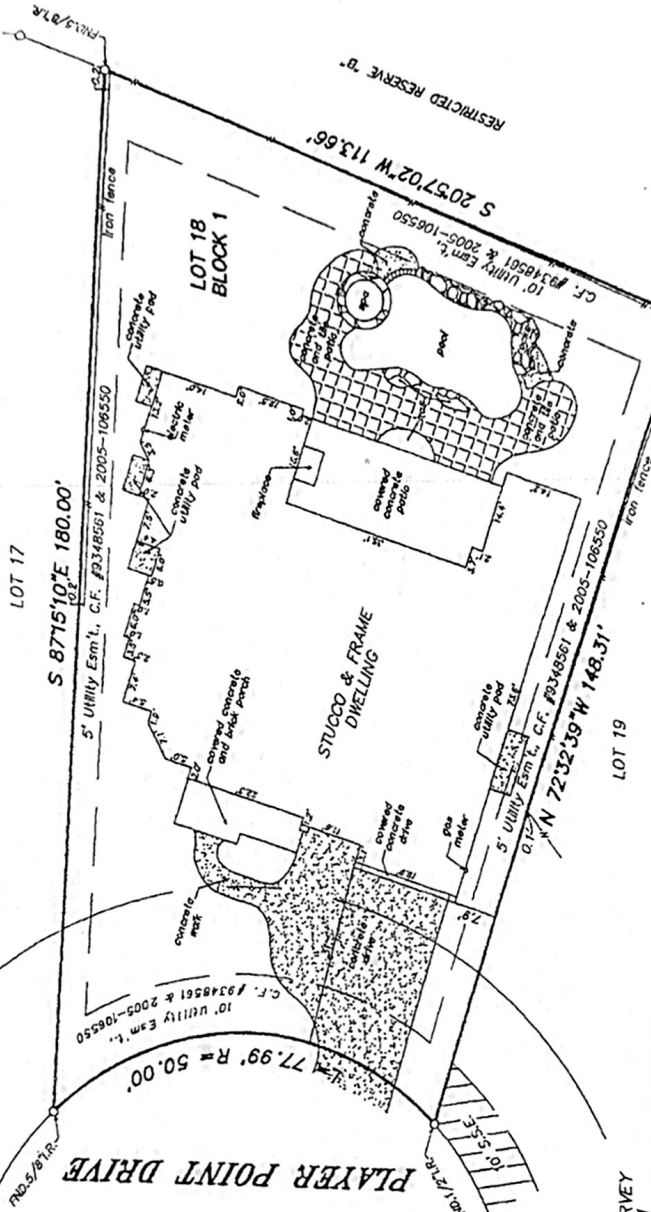
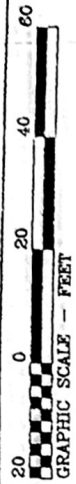

Survey Reviewed and Accepted

X: *[Signature]*
X:
Date: 12/14/18

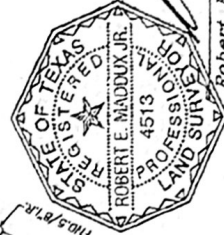

Robert E. Maddux, Jr.
R.P.L.S. No. 4513

File No. 08-M-626