

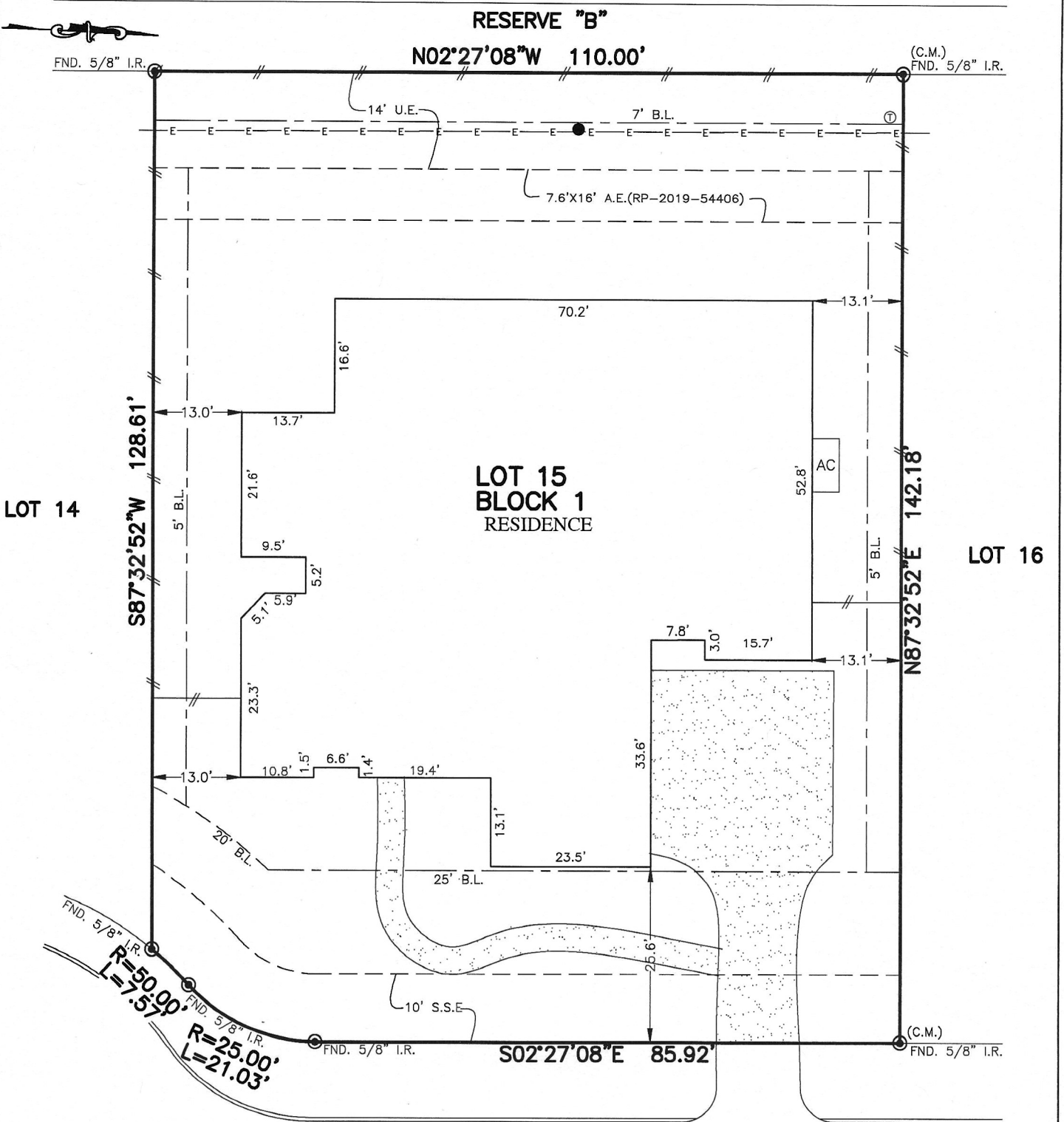

FLATWORK	B.L. BUILDING LINE	U.E. UTILITY EASEMENT	A.E. AERIAL EASEMENT	☆ LIGHT POLE	⊗ MANHOLE
PROPERTY LINE	G.B.L. GARAGE BUILDING LINE	W.L.E. WATER LINE EASEMENT	D.E. DRAINAGE EASEMENT	⊞ ELECTRIC BOX	⊞ GRATE DRAIN
BUILDING LINE (B.G.)	BUILDER GUIDELINES	S.S.E. SANITARY SEWER EASEMENT	E.E. ELECTRIC EASEMENT	⊞ FIBER OPTIC	⊞ PAD MOUNTED TRANSFORMER
EASEMENT	FF. FINISHED FLOOR	STM.S.E. STORM SEWER EASEMENT	○ WATER VALVE	⊞ TELEPHONE PEDESTAL	⊞ GAS METER
WOODEN FENCE	EXT. EXTENDED	P.A.E. PRIVATE ACCESS EASEMENT	⊞ FIRE HYDRANT	⊞ CABLE PEDESTAL	⊞ WATER METER
WROUGHT IRON FENCE	R.O.W. RIGHT-OF-WAY	P.U.E. PRIVATE UTILITY EASEMENT	⊞ MONUMENT	⊞ MANHOLE & INLET	⊞ INLET
CHAIN LINK FENCE	T.O.F. TOP OF FORM	P.V.T. PRIVATE	⊞ IRON ROD		
OVERHEAD ELECTRIC	C.M. CONTROL MONUMENT	FND. FOUND	⊞ IRON PIPE		



PLAT OF SURVEY
SCALE: 1" = 20'

**16511
PRESTON FALLS DRIVE
(50' R.O.W.)**

NOTES:
 1. ALL BEARINGS SHOWN HEREON ARE BASED ON THE RECORDED PLAT.
 2. ALLPOINTS LAND SURVEY, INC. IS NOT LIABLE FOR ANY DAMAGES DUE TO INFORMATION NOT PROVIDED TO SURVEYOR OR BUILDER PLACING ANY IMPROVEMENTS WITHIN A BUILDING LINE OR EASEMENT.
 3. SUBJECT TO APPLICABLE RESTRICTIVE COVENANTS LISTED IN ITEM 10-A, SCHEDULE "B" OF TITLE COMMITMENT ISSUED BY FIRST AMERICAN TITLE INSURANCE Co. UNDER G.F. No HOU-6288.
 4. AGREEMENT FOR UNDERGROUND ELECTRIC SERVICE PER C.F. No. RP-2018-7618
 5. SHORT FORM BLANKET EASEMENT PER C.F. No. 20140573256 (PARTIAL RELEASE IN C.F. No. RP-2019-54406)
 6. ALL FOUND IRON RODS ARE CAPPED WITH PLASTIC CAPS MARKED "LJA" UNLESS OTHERWISE NOTED
 7. ALL SET RODS ARE 5 / 8" I.R. WITH YELLOW CAP MARKED "ALLPOINTS SURVEY"

FOR: MIKAYLA SEBEK &
 BLAYNE SEBEK
 ADDRESS: 16511 PRESTON FALLS
 DRIVE
 ALLPOINTS JOB#: TH223741 BY: KV
 G.F.: HOU-6288
 JOB: 3168-0036

**LOT 15, BLOCK 1,
 FALLS AT DRY CREEK, SECTION 3,
 FILM CODE NO. 680452, MAP RECORDS,
 HARRIS COUNTY, TEXAS**



I HEREBY CERTIFY THAT THIS PLAT REPRESENTS THE RESULTS OF A SURVEY MADE ON THE GROUND, ON THE 9TH DAY OF APRIL, 2021.

Henry M. Santos

FLOOD ZONE: X
 COMMUNITY PANEL:
 48201C0215L
 EFFECTIVE DATE: 6/18/2007
 LOMR: DATE:

"THIS INFORMATION IS BASED ON GRAPHIC PLOTTING. WE DO NOT ASSUME RESPONSIBILITY FOR EXACT DETERMINATION"

©2021, ALLPOINTS LAND SURVEY, INC. All Rights Reserved.