

BAY VIEW SEC. 1
 PLAT RECORD 2008A, MAP Nos. 2-3, G.C.M.R.

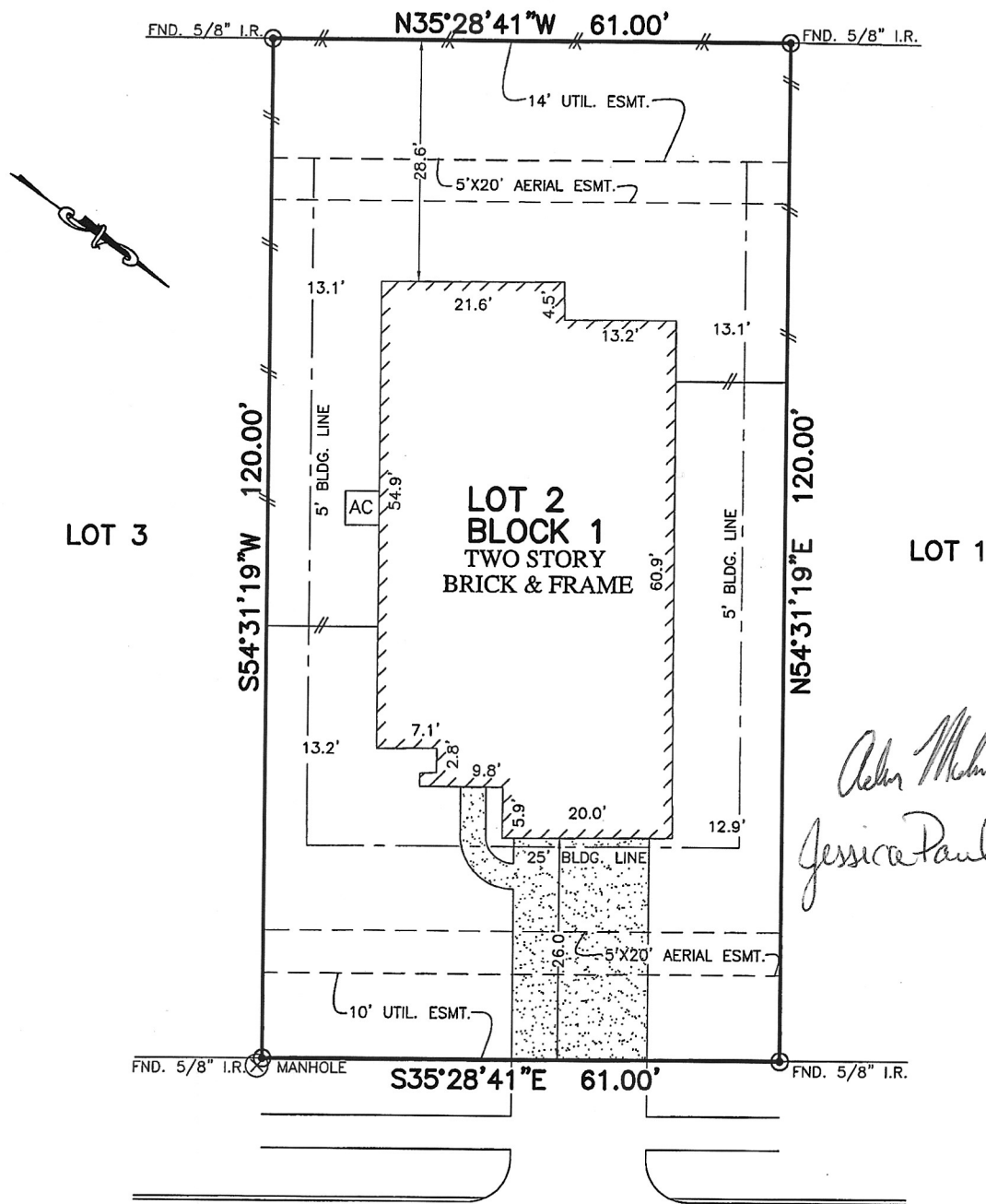

Adam Michael Shields
Jessica Pauline Cross

HARBOR BEND LANE
 (60' R.O.W.)

NOTES:

1. ALL BEARINGS SHOWN HEREON ARE BASED ON THE RECORDED PLAT.
2. SUBJECT TO APPLICABLE RESTRICTIVE COVENANTS LISTED IN ITEM No. 1, SCHEDULE "B" OF TITLE COMMITMENT ISSUED BY OLD REPUBLIC NATIONAL TITLE INSURANCE Co. UNDER G.F. No. 02-017578-15.

FLOOD MAP:
 THIS PROPERTY LIES IN ZONE "X"
 AS DEPICTED ON COMMUNITY PANEL
 NO. 4854880030E, EFFECTIVE DATE: 9-22-99

"THIS INFORMATION IS BASED ON GRAPHIC PLOTTING.
 WE DO NOT ASSUME RESPONSIBILITY FOR EXACT
 DETERMINATION"

PLAT OF SURVEY
 SCALE: 1" = 20'

© 2015, ALLPOINTS SERVICES, CORP., All Rights Reserved. This original work is protected under copyrights laws, Title 17 U.S. Code Sections 101 & 102. All violators will be prosecuted to the extent of the law. This survey is being provided solely for the use of the recipients and no license has been created, express or implied, to copy the survey except as is necessary in conjunction with the original transaction.

FOR: ADAM MICHAEL SHIELDS
 JESSICA PAULINE CROSS
 ADDRESS:
 210 HARBOR BEND LANE
 ALLPOINTS JOB #: CH92484 CM
 G.F.: 02-017578-15

**LOT 2, BLOCK 1,
 OF FINAL PLAT BAY VIEW, SECTION 2, PHASE 2,
 PLAT RECORD 2014071877, MAP RECORDS,
 GALVESTON COUNTY, TEXAS**

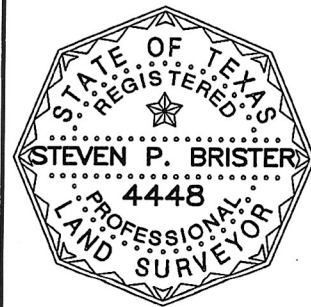

I HEREBY CERTIFY THAT THIS PLAT REPRESENTS THE RESULTS OF A SURVEY MADE ON THE GROUND, ON THE 24TH DAY OF JULY, 2015.

Steven P. Brister

