

BOUNDARY AND IMPROVEMENT SURVEY PLAT

OF
LOT 12
SPRINGWOOD SUBDIVISION, SECTION 1
PLAT CABINET NO. 356B, P.R.
WASHINGTON COUNTY, TEXAS

LEGEND

- 1/2" IRON ROD FOUND
- IRON SPIKE FOUND
- EASEMENT LINE
- BUILDING LINE
- TELEPHONE PESTICIDE
- LI POLE
- BOUND FENCE
- ⊕ ELECTRICAL BOX
- ⊗ FIRE HYD

PREPARED BY
A-SURVEY
INCORPORATED
19 NORTH MILLER
BELLEVILLE, TEXAS 77410
TELEPHONE NO. (979) 665-6111
PROJECT NO.: 011250A

TITLE CO.: BOYTS TITLE COMPANY	CF NO.: WH-01-014
MORTGAGE CO.: MORTGAGES DIRECT	
APPLICANT: RAY W. TOLING	
ADDRESS: 2702 CHASE STREET, WASHINGTON COUNTY, TEXAS	

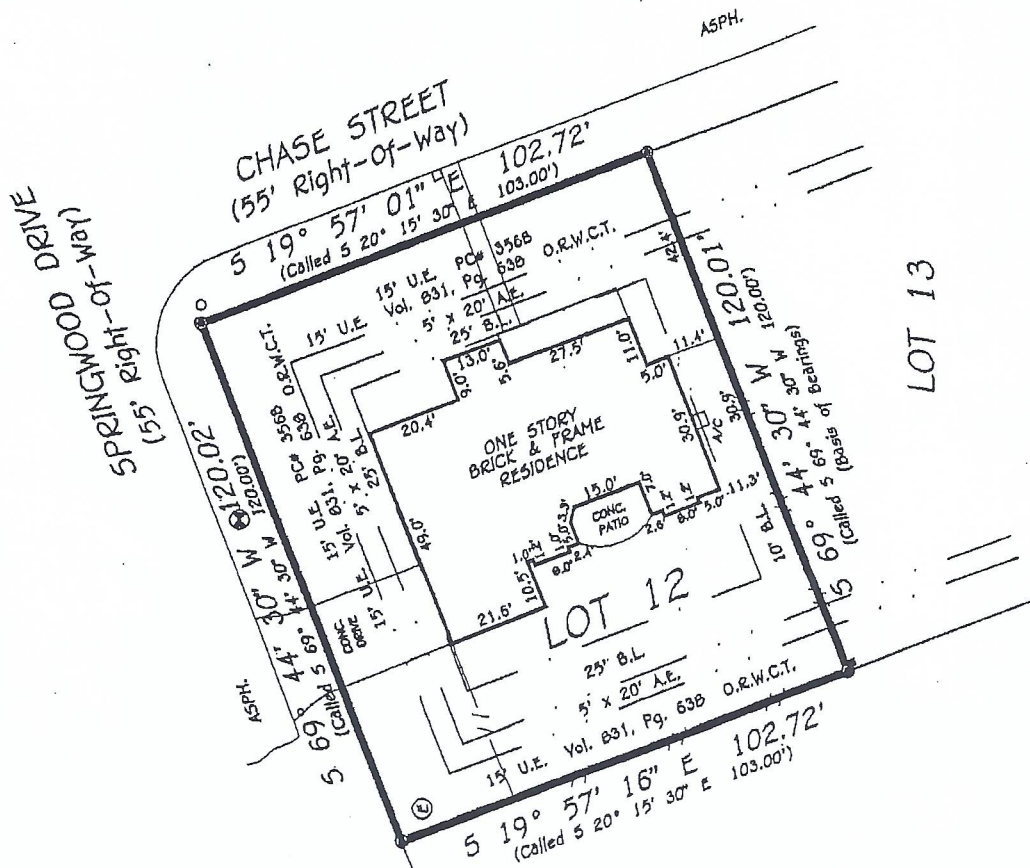

Dodger Partnership
Called 15.44 Acres
Vol. 908, Pg. 79
O.R.W.C.T.

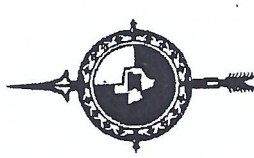

SCALE: 1" = 30'
0 30 Feet

THIS PLAT HAS BEEN PREPARED BY A LICENSED SURVEYOR IN ACCORDANCE WITH THE SURVEYING ACT, CHAPTER 131, ARTICLES 131.001 THROUGH 131.010, AND THE RULES AND REGULATIONS OF THE BOARD OF SURVEYING AND MAPPING, TEXAS. THE SURVEYOR HAS BEEN LICENSED BY THE BOARD OF SURVEYING AND MAPPING, TEXAS, AND IS A MEMBER OF THE SURVEYING SOCIETY OF TEXAS. THE SURVEYOR HAS BEEN LICENSED BY THE BOARD OF SURVEYING AND MAPPING, TEXAS, AND IS A MEMBER OF THE SURVEYING SOCIETY OF TEXAS. THE SURVEYOR HAS BEEN LICENSED BY THE BOARD OF SURVEYING AND MAPPING, TEXAS, AND IS A MEMBER OF THE SURVEYING SOCIETY OF TEXAS.



2-26-01
LAND SURVEYOR
4361