

This Tract DOES NOT Lie Within The 100 Year Flood Plain According To FEMA Map No. 48339C0378 F Dated 12/19/96 (zone X).
 Warning: Use This Flood Information At Your Own Risk.

LOT SUBJECT TO RESTRICTIONS IN CAB. Z SH. 407 OF THE MAP RECORDS AND UNDER CLERK'S FILE NO.S 8320886
 8404151, 8356737, 8401132, 2005-097497, 2006-095966, 2007-017820, 2007-026764
 2007-031250, AND 2006-138329

MAP OR PLAT RECORDED IN CAB. Z SHEET 407 MONTGOMERY COUNTY MAP RECORDS.

This original work is protected under Copyright Laws, Title 17 United States Code 101 and 102. All violators will be prosecuted to the fullest extent of the law. This survey is being provided solely for the use of the recipients named herein, and no license has been created, express or implied, to copy the survey except as is necessary in conjunction with the original transaction, which shall take place within thirty (30) days from the date adjacent to the signature line hereon. Bearings based on recorded plat. Found or set iron rods at all corners.

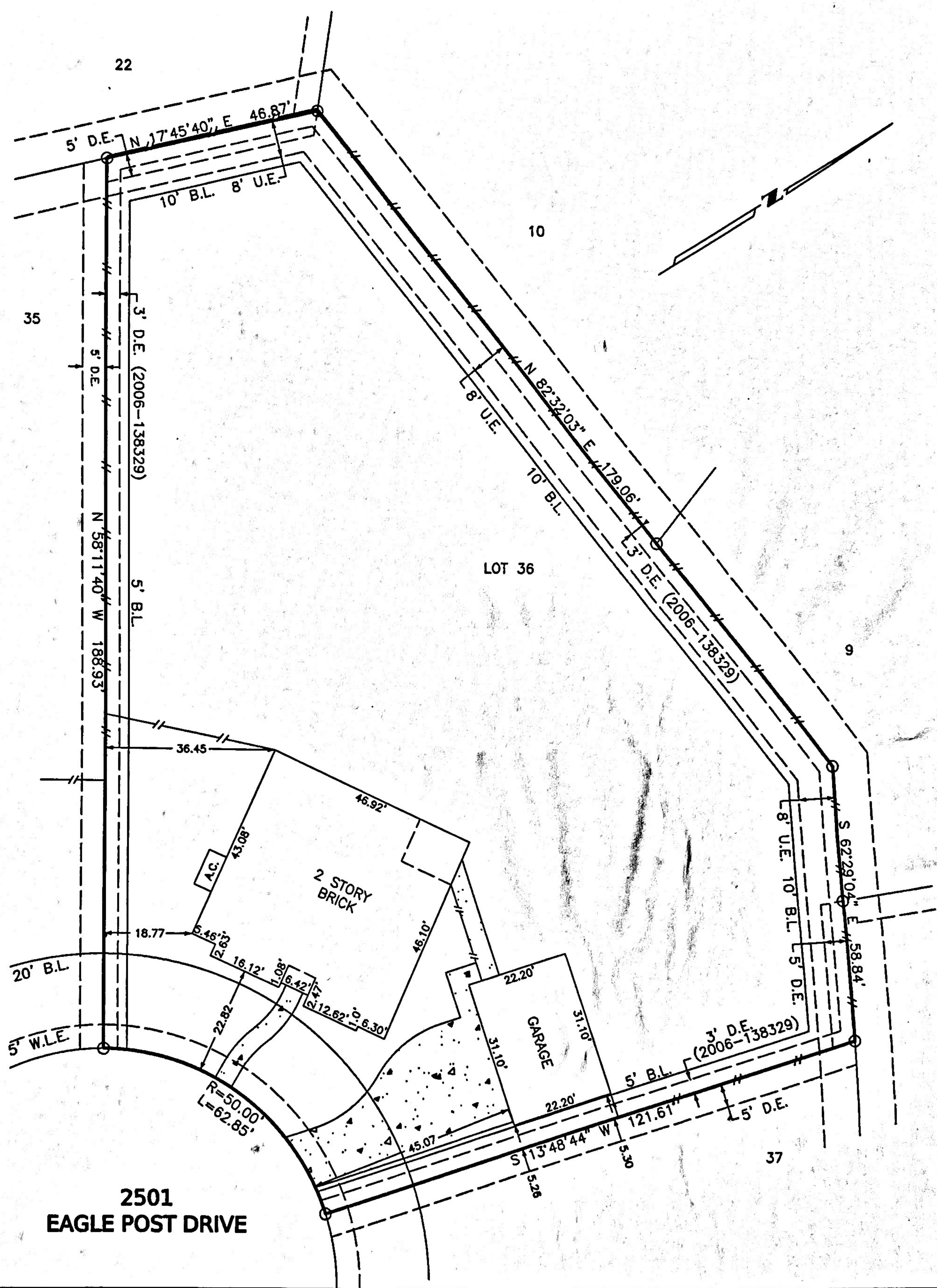

SURVEY
 LOT 36, BLOCK 1, GRAYSTONE HILLS
 SECTION 1, MONTGOMERY COUNTY, TEXAS

Scale: 1=30'
 Date: 08/07/07
 Revised:
 Survey By: B.S.
 Drawn By: C.H.
 For: North American
 GF# 14628-07-00912
 Purchaser:
 Charles G. Hutsell
 Susan R. Hutsell
 Job No. 46458

THIS PLAT IS AN ACCURATE REPRESENTATION OF THAT SURVEY MADE ON THE GROUND UNDER MY SUPERVISION. THERE ARE NO APPARENT ENCROACHMENTS OR CONFLICTS ACROSS PROPERTY LINES AT THE TIME OF THIS SURVEY, EXCEPT AS SHOWN HERON.



Billy L. Shanks
 BILLY L. SHANKS R.P.L.S. #1821

BILLY L. SHANKS
 1414 WAVECREST LN.
 HOUSTON, TEXAS 77062
 281-488-1486
 FAX 281-488-5526