

H. & M. ENGINEERING CO. INC.

PHONE: 713-824-1500

P.O. BOX 200063
HOUSTON, TEXAS 77066-0063

LOT 97

F 1/2" IR

S 82°11'57" E 76.01'

F 1/2" IR

Fence
2.3' North
0.6' West

Fence
0.4' West
1.1' North

7' x 16'3"
19'2" AE

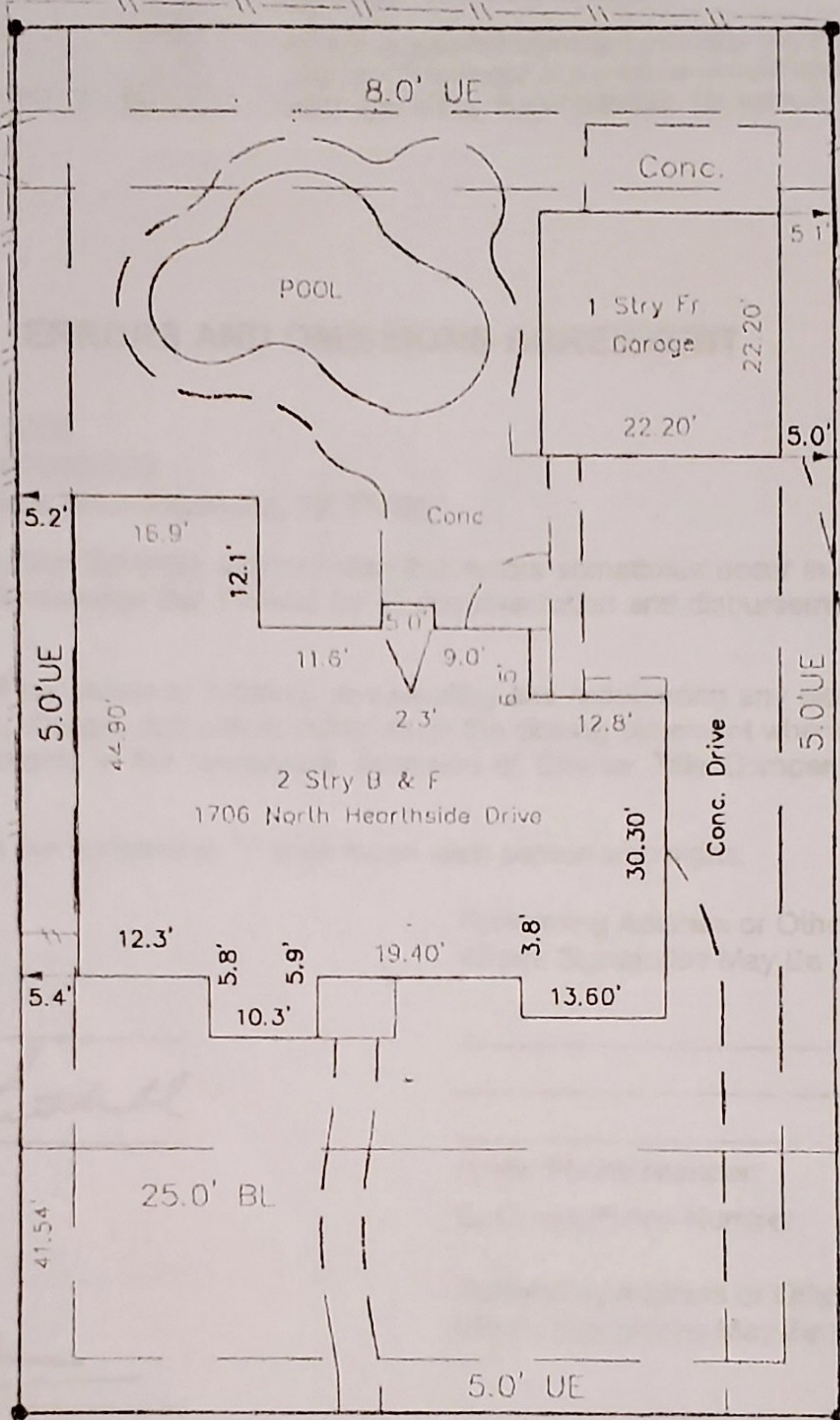
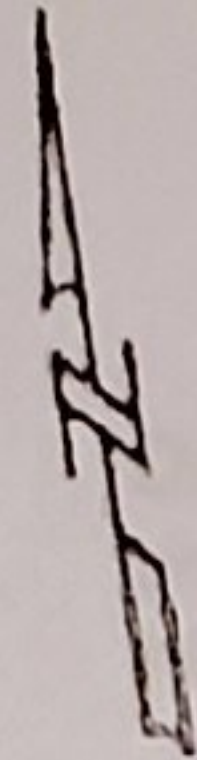

LOT 99

N 08°14'18" E 130.00'

S 07°48'04" W 130.00'

LOT 101

PITTS ROAD

F 5/8" IR

F 5/8" IR

N 82°11'56" W 77.00'

F "X"

(Rel. Bearing)

Reviewed and accepted

X *Cary C. Koller*
X *Paul A. ...*

NORTH HEARTHSDRIVE

(60.00' ROW)

I certify that the above plat is a true representation of a survey made on the ground under my supervision

of Lot 100 Block 5 in PECAN GROVE PLANTATION SEC. 5

recorded in Vol. 24 Page 11 of the Map Records of FORT BEND

County, Texas and out of the _____ Survey A-

Owners JEFFREY G. + KERRY CAMPBELL KEITH

GN 6-22-98 Date 6-22-98 F.B.

This Property is located in flood _____ Bearing Reference FRONT PROP LINE

insurance rate map zone X
as per map 48157C 230J
dated 1997

Scale 1"=20'

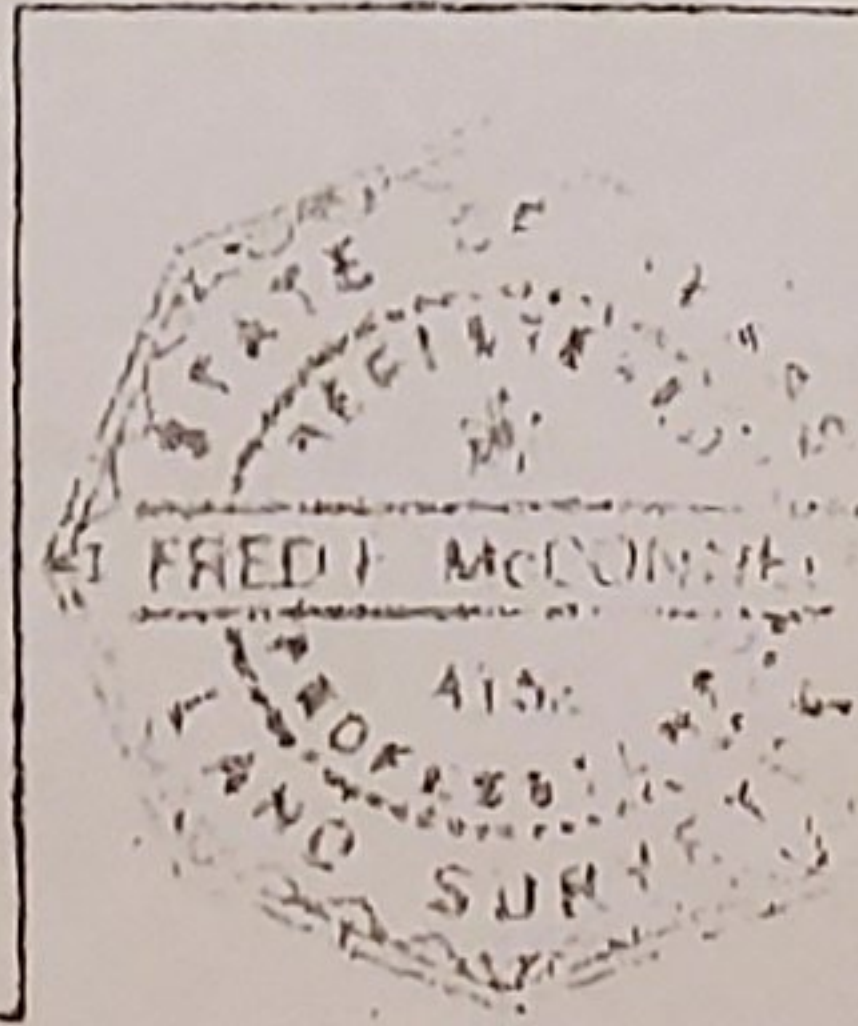

[Handwritten signature]