

LOT 19

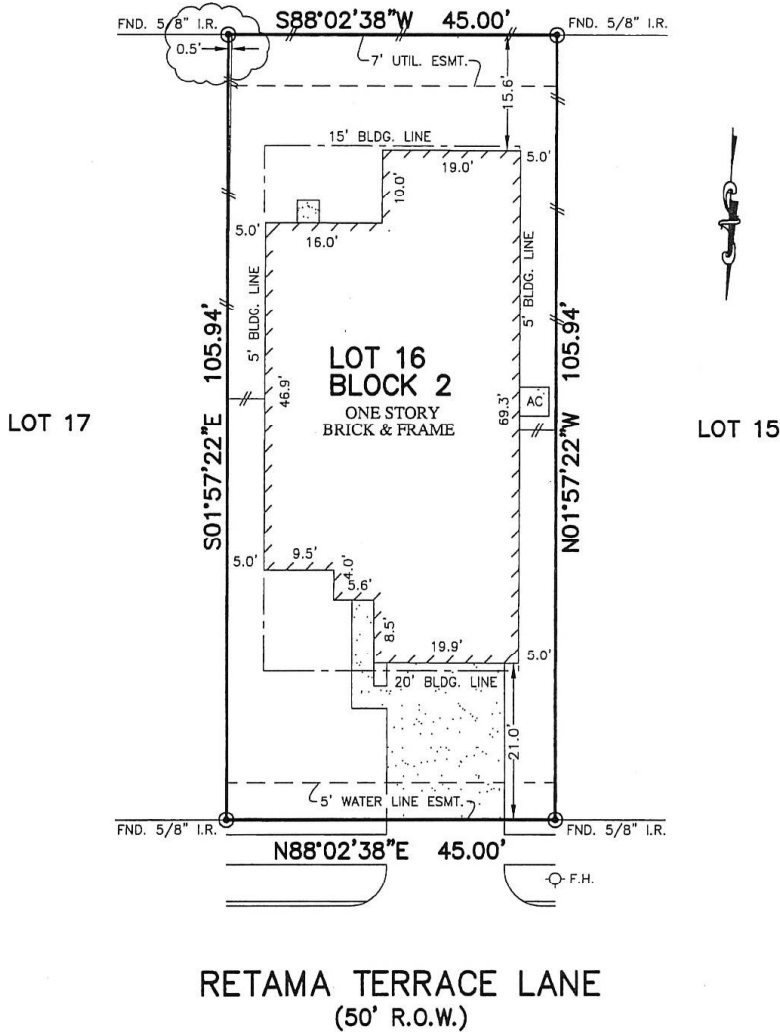

RETAMA TERRACE LANE
(50' R.O.W.)

NOTES:

1. ALL BEARINGS SHOWN HEREON ARE BASED ON THE RECORDED PLAT.
2. SUBJECT TO APPLICABLE RESTRICTIVE COVENANTS LISTED IN ITEM No. 1, SCHEDULE "B" OF TITLE COMMITMENT ISSUED BY STEWART TITLE GUARANTY Co. UNDER G.F. No. 1520107402.
3. AGREEMENT FOR ELECTRICAL DISTRIBUTION SYSTEM PER C.F. No. 20150282506.
4. BLDG. LINES (5' SIDES & 15' REAR) PER C.F. No. Y478487.

PLAT OF SURVEY
SCALE: 1" = 20'

FLOOD MAP:
THIS PROPERTY LIES IN ZONE "X"
AS DEPICTED ON COMMUNITY PANEL
NO. 48201 C 0295 M, DATE: 06-09-2014
*THIS INFORMATION IS BASED ON GRAPHIC PLOTTING.
WE DO NOT ASSUME RESPONSIBILITY FOR EXACT
DETERMINATION*

© 2015, ALLPOINTS SERVICES, CORP., All Rights Reserved. This original work is protected under copyrights laws, Title 17 U.S. Code Sections 101 & 102. All violators will be prosecuted to the extent of the law. This survey is being provided solely for the use of the recipients and no license has been created, express or implied, to copy the survey except as is necessary in conjunction with the original transaction, which shall take place within ninety (90) days from the date adjacent to the signature line herein.

FOR: ANTHONY J. EDMONSON
RESHUNDRAS S. EDMONSON
ADDRESS: 7730 RETAMA
TERRACE LANE
ALLPOINTS JOB #: CR99656 AF
G.F.: (1520107402)



LOT 16, BLOCK 2,
SADDLE RIDGE, SECTION 5,
FILM CODE NO. 674396, MAP RECORDS,
HARRIS COUNTY, TEXAS

I HEREBY CERTIFY THAT THIS PLAT REPRESENTS THE
RESULTS OF A SURVEY MADE ON THE GROUND, ON THE 12TH
DAY OF OCTOBER, 2015.

Steven P. Brister

