

DAVID HAMILTON SURVEY
A - 26
WHARTON COUNTY, TEXAS

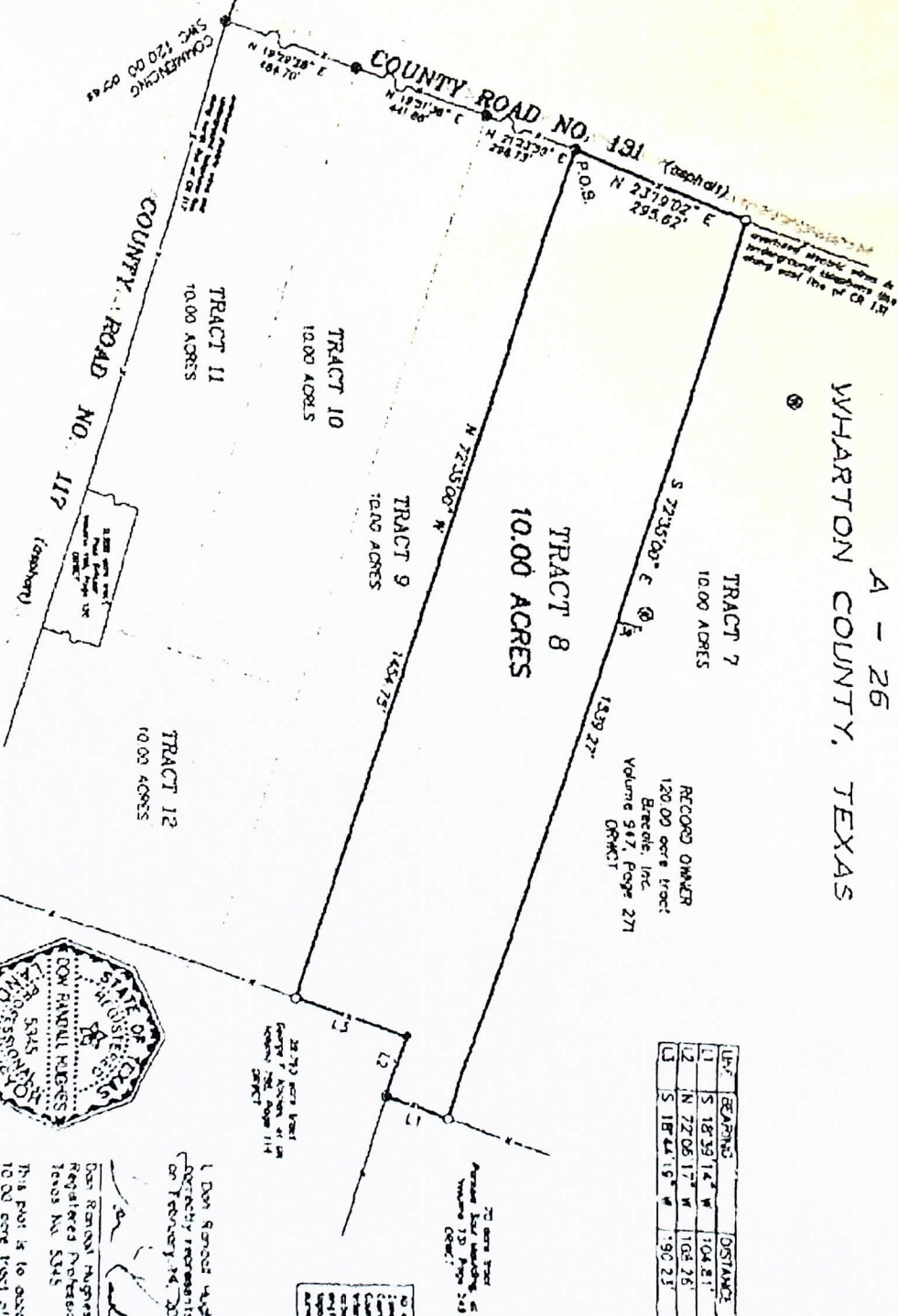

LINE	BEARING	DISTANCE
1	S 18°39'14\" W	104.81'
2	N 72°05'17\" W	104.26'
3	S 18°44'19\" W	90.23'

LEGEND:
 ● Found 1/2\" iron nail in ground
 ○ Found 1/2\" iron nail in ground
 ○ Found 1/2\" iron nail in ground
 ○ Found 1/2\" iron nail in ground
 ○ Found 1/2\" iron nail in ground

TO OF TRACT 8 THIS SURVEY...
 THIS SURVEY IS A PART OF THE...
 DAVID HAMILTON SURVEY...
 REGISTERED IN THE PUBLIC RECORDS...

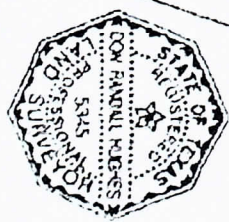

I, Don Ramon Hughes, do hereby certify that this plat...
 contains a true and correct copy of the survey...
 made on the ground by me...
 on February 14, 2014.
 Don Ramon Hughes
 Registered Professional Land Surveyor
 Texas No. 5345
 This plat is to accompany a plat of a plat of a plat...
 10.00 acre tract of land shown herein.
 All findings shown herein are references to Cassette 14714



JARRARD SURVEYING

Created by the State Director of Professional Land Surveying, from Number 1000000
 P. O. BOX 1135
 212 N. CENTRAL AVENUE
 CAMERON, TEXAS 76520
 PHONE (254) 697-3645 FAX (254) 697-8776

BOUNDARY SURVEY

OF TRACT 8 - 10.00 ACRES, DAVID HAMILTON SURVEY, A-26, WHARTON COUNTY, TEXAS

DATE	2-14-14
PLAT NO	4497
DRN BY	LEU
APP BY	
REL	25/15
SHT	OF