

H & M SURVEYING & ASSOCIATES, INC.

PHONE: (713) 524-1500
 FAX: (713) 524-8860

P.O. BOX 980068
 HOUSTON, TEXAS 77098-0068

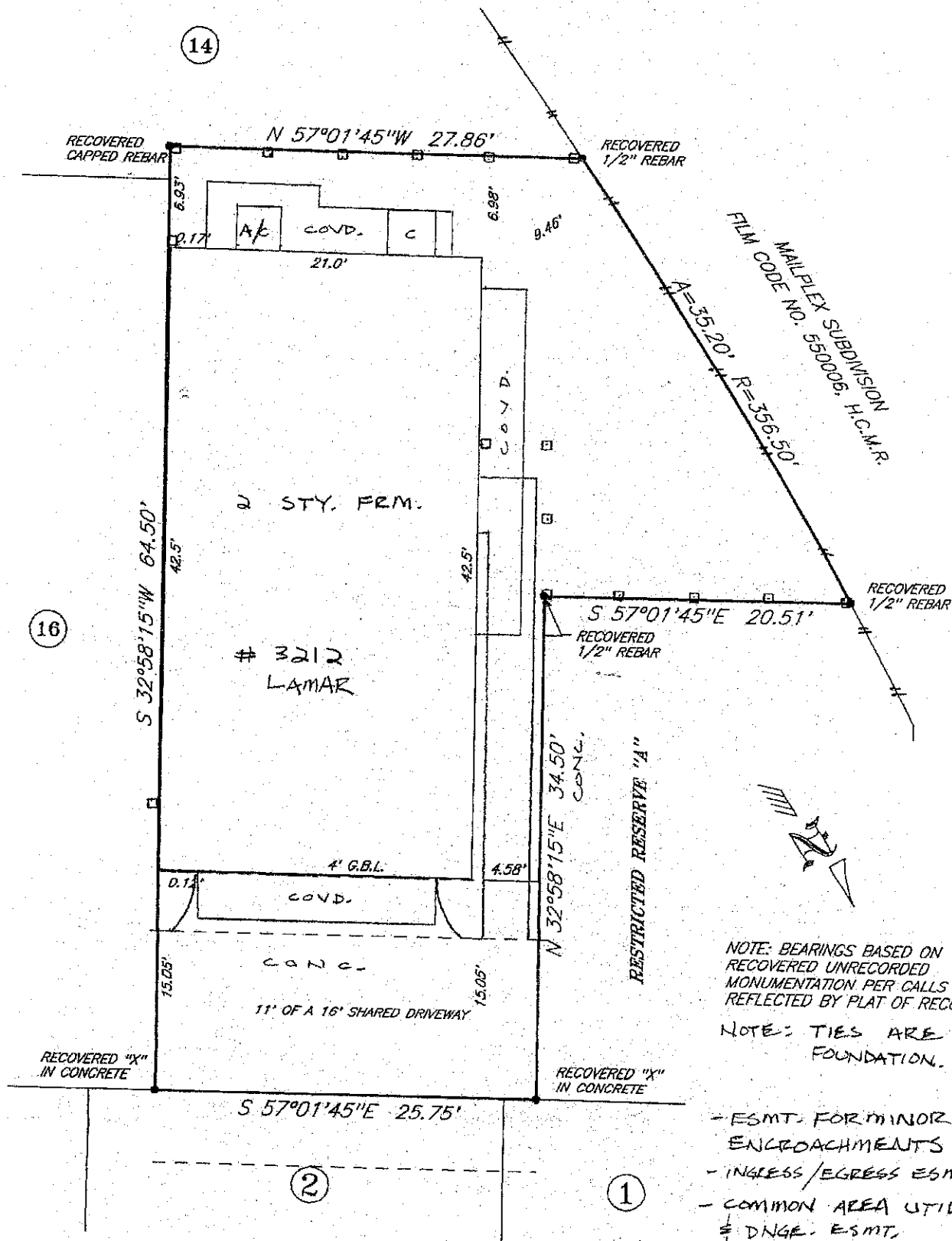

MAILPLEX SUBDIVISION
 FILM CODE NO. 550006, H.C.M.R.
 A=35.20', R=356.50'

NOTE: BEARINGS BASED ON RECOVERED UNRECORDED MONUMENTATION PER CALLS REFLECTED BY PLAT OF RECORD.
 NOTE: TIES ARE TO FOUNDATION.

- ESMT. FOR MINOR ENCROACHMENTS
 - INGRESS/EGRESS ESMT.
 - COMMON AREA UTIL.
 - DNGR. ESMT.
- CCFN: 20120498544

Mark A. McFarlane

I certify that the above plat is a true representation of a survey made on the ground under my supervision of Lot 17 Block 1 in EADO TRAILS recorded in Vol. FC-649061 Page of the MAP Records of HARRIS County, Texas and out of the Survey, Abstract No.
 Purchaser MARK MCFARLANE
 SF# 7495-13-1293 Date 5-28-13 / 9-26-13 / 10-11-13 / 10-28-13 FB#
 Bearing Reference , Scale 1"=10', Job No.

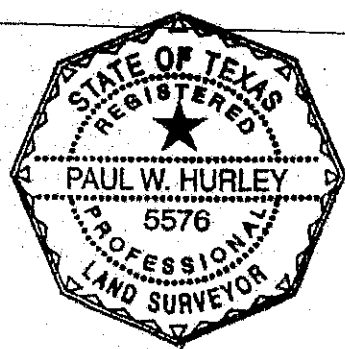

This Property is located in flood insurance rate map zone X as per map 48201C 880L, dated 2007

note: This survey is provided to, and for the benefit of, TX-AMERICAN. Any re-distribution, copying, or use for any other purpose or transaction is not authorized, and is a violation of federal copyright law. The certification placed hereon is void under any such unauthorized circumstances.

P. Hurley