

LOT 15

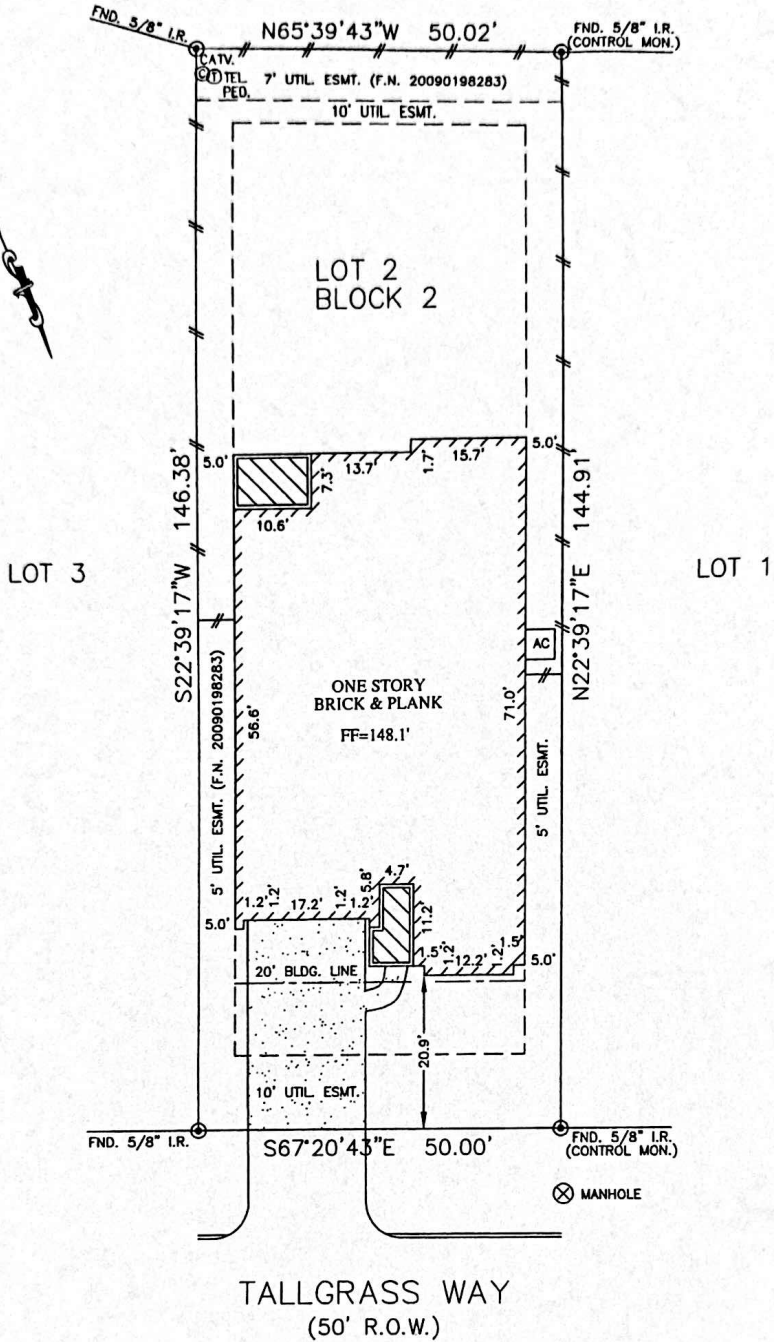

TALLGRASS WAY
(50' R.O.W.)

NOTES:

1. ALL BEARINGS SHOWN HEREON ARE BASED ON THE RECORDED PLAT.
2. SUBJECT TO APPLICABLE RESTRICTIVE COVENANTS LISTED IN ITEM No.1, SCHEDULE "B" OF TITLE COMMITMENT ISSUED BY OLD REPUBLIC NATIONAL TITLE INSURANCE Co. UNDER G.F. No. 013041.
3. UTIL ESMT. (5' SIDES AND 10' FRONT & REAR) PER H.C.C.F. No. V691732.
4. AGREEMENT FOR UNDERGROUND ELECTRIC SERVICE PER H.C.C.F. No. 20090111050.

PLAT OF SURVEY
SCALE: 1" = 20'

FLOOD MAP:
THIS PROPERTY LIES IN ZONE "X"
AS DEPICTED ON COMMUNITY PANEL
No. 48201 C 0070 L, DATED: 06-18-07
*THIS INFORMATION IS BASED ON GRAPHIC PLOTTING.
WE DO NOT ASSUME RESPONSIBILITY FOR EXACT
DETERMINATION*

© 2011, ALLPOINTS SERVICES, CORP., All Rights Reserved. This original work is protected under copyrights laws, Title 17 U.S. Code Sections 101 & 102. All violators will be prosecuted to the extent of the law. This survey is being provided solely for the use of the recipients and no license has been created, express or implied, to copy the survey except as is necessary in conjunction with the original transaction.

FOR: LORENZO N. PETWAY
ADDRESS: 43 TALLGRASS WAY
ALLPOINTS JOB #: CS21758 AF
G.F.: (013041)

LOT 2, BLOCK 2, THE WOODLANDS
VILLAGE OF CREEKSIDE PARK, SECTION 14,
FILM CODE No. 627233, MAP RECORDS,
HARRIS COUNTY, TEXAS.

I HEREBY CERTIFY THAT THIS PLAT REPRESENTS THE
RESULTS OF A SURVEY MADE ON THE GROUND, ON THE 25TH
DAY OF JANUARY, 2011.

Jose B. Bauri

