

GF NO. 013284 CELEBRITY TITLE
 ADDRESS: 21214 BARKER CANYON LANE
 KATY, TEXAS 77450
 BORROWER: STEPHANIE JEANNETTE RODENBERG-LEWIS

LOT 45, BLOCK 1 CINCO RANCH F.M. 1093 TRACT

ACCORDING TO THE MAP OR PLAT THEREOF RECORDED
 IN SLIDE NO. 2087/A OF THE PLAT RECORDS
 OF FORT BEND COUNTY, TEXAS

SCALE: 1" = 30'

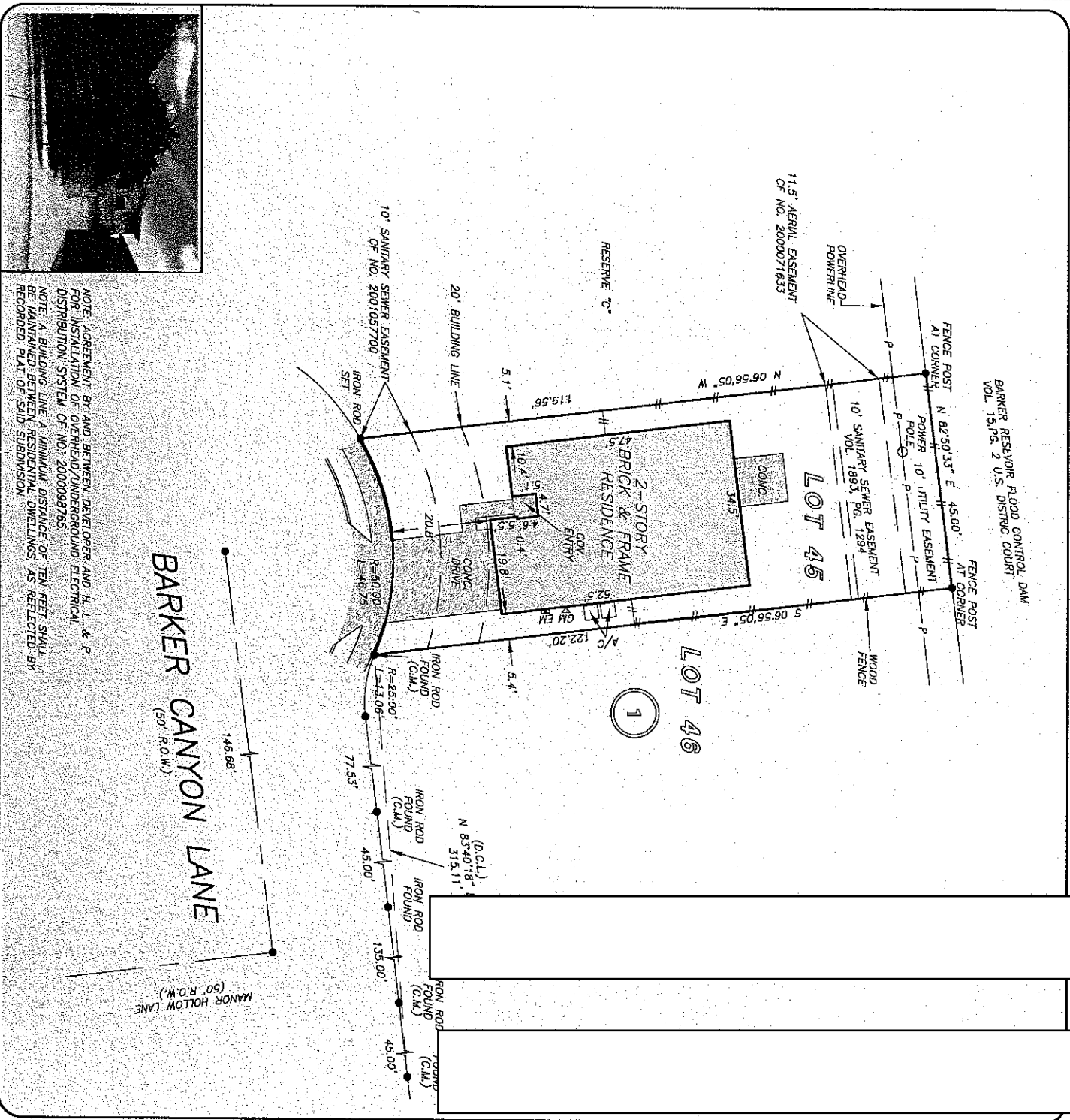

NOTE: AGREEMENT BY AND BETWEEN DEVELOPER AND H. L. & P.
 FOR INSTALLATION OF OVERHEAD/UNDERGROUND ELECTRICAL
 DISTRIBUTION SYSTEM OF NO. 2000099765.
 NOTE: A BUILDING LINE, A MINIMUM DISTANCE OF TEN FEET SHALL
 BE MAINTAINED BETWEEN RESIDENTIAL DWELLINGS, AS REFLECTED BY
 RECORDED PLAT OF SAID SUBDIVISION.

THIS PROPERTY DOES NOT LIE WITHIN THE
 100 YEAR FLOOD PLAIN AS PER FRM
 PANEL NO. 48157C 0105 J
 MAP REVISION 01/03/97
 ZONE X
 BASED ONLY ON VISUAL EXAMINATION OF MAPS.
 IMAGERY/DRAWINGS OF FEMA MAPS PREVENT EXACT
 DETERMINATION WITHOUT DETAILED FIELD STUDY

A SUBSURFACE INVESTIGATION
 WAS BEYOND THE SCOPE OF THIS SURVEY

D.C.L. = DIRECTIONAL CONTROL LINE
 RECORD BEARING: SLIDE NO. 2087/A F.B.C.P.R.

DRAWN BY: AL

I HEREBY CERTIFY THAT THIS SURVEY WAS MADE
 ON THE GROUND THAT THIS PLAT CORRECTLY
 REPRESENTS THE FACTS FOUND AT THE
 TIME OF SURVEY AND THAT THERE ARE NO
 ENCUMBRANCES APPARENT ON THE GROUND,
 EXCEPT AS SHOWN HEREON. THIS SURVEY IS
 CERTIFIED FOR THIS TRANSACTION ONLY AND
 ASTRICATING PROVIDED IN THE ABOVE
 REFERENCED TITLE COMMITMENT WAS RELIED
 UPON IN PREPARATION OF THIS SURVEY.

GEORGE GALE
 PROFESSIONAL LAND SURVEYOR
 NO. 4678
 JOB NO. 11-03048
 APRIL 19, 2011

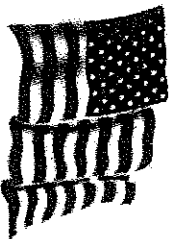

PRECISION
 Surveyors

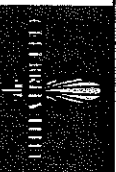

KENNETH LESLIE
 281-578-4035



281-496-1586
 14925 MEMORIAL DRIVE SUITE B100 HOUSTON, TEXAS 77079

1-800-LANDSURVEY
 www.precisionsurveyors.com
 FAX 281-496-1867
 210-829-4941
 1777 NE LOOP 410 SUITE 600 SAN ANTONIO, TEXAS 78217

FAX 210-829-1555