

MAP OR PLAT RECORDED IN VOL. 327 PG. 52 HARRIS COUNTY MAP RECORDS.

This original work is protected under Copyright Laws, Title 17 United States Code 101 and 102. All violators will be prosecuted to the fullest extent of the law. This survey is being provided solely for the use of the recipients named herein, and no license has been created, express or implied, to copy the survey except as is necessary in conjunction with the original transaction, which shall take place within thirty (30) days from the date adjacent to the signature line hereon. Bearings based on recorded plat. Found or set iron rods at all corners. LOT SUBJECT TO AN 8 FOOT EASEMENT ALONG A PORTION OF THE NORTHERLY PROPERTY LINE AS RECORDED IN C.F. K786444

This Tract DOES NOT Lie Within The 100 Year Flood Plain According To FEMA Map No. 48201C0945L Dated 6/18/07 Zone X
 Warning: Use This Flood Information At Your Own Risk.
 LOT SUBJECT TO RESTRICTIONS IN VOL. 327 PG. 52 OF THE MAP RECORDS AND UNDER CLERK'S FILE NO.S J493739, T384574, V494044, X689723, AND 20070619573

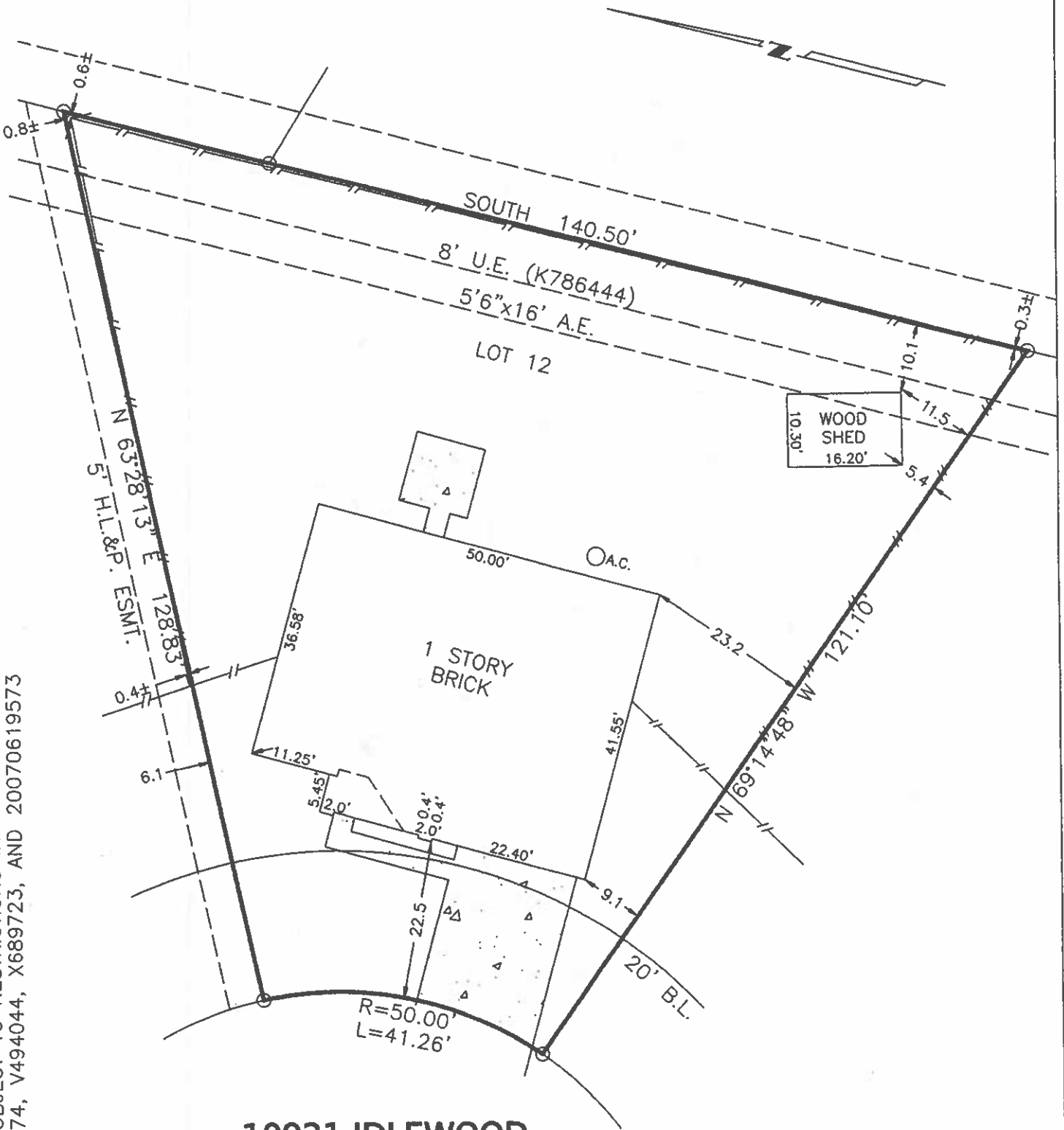

10921 IDLEWOOD COURT

Stephen W. Baird

**SURVEY
 LOT 12, BLOCK 22, FAIRMONT PARK EAST
 SECTION 3, HARRIS COUNTY, TEXAS**

Scale: 1=20'
 Date: 02/25/10
 Revised:
 Survey By: T.S.
 Drawn By: C.H.
 For: Commonwealth Land Title
 GF# 2640000408
 Purchaser:
 Stephen W. Baird

THIS PLAT IS AN ACCURATE REPRESENTATION OF THAT SURVEY MADE ON THE GROUND UNDER MY SUPERVISION. THERE ARE NO APPARENT ENCROACHMENTS OR CONFLICTS ACROSS PROPERTY LINES AT THE TIME OF THIS SURVEY, EXCEPT AS SHOWN HERON.



Billy L. Shanks

BILLY L. SHANKS R.P.L.S. #1821

Job No. 49516

BILLY L. SHANKS

1414 WAVECREST LN.
 HOUSTON, TEXAS 77062

281-488-1486
 FAX 281-488-5526