

EMERALD VALLEY COURT (CUL-DE-SAC)

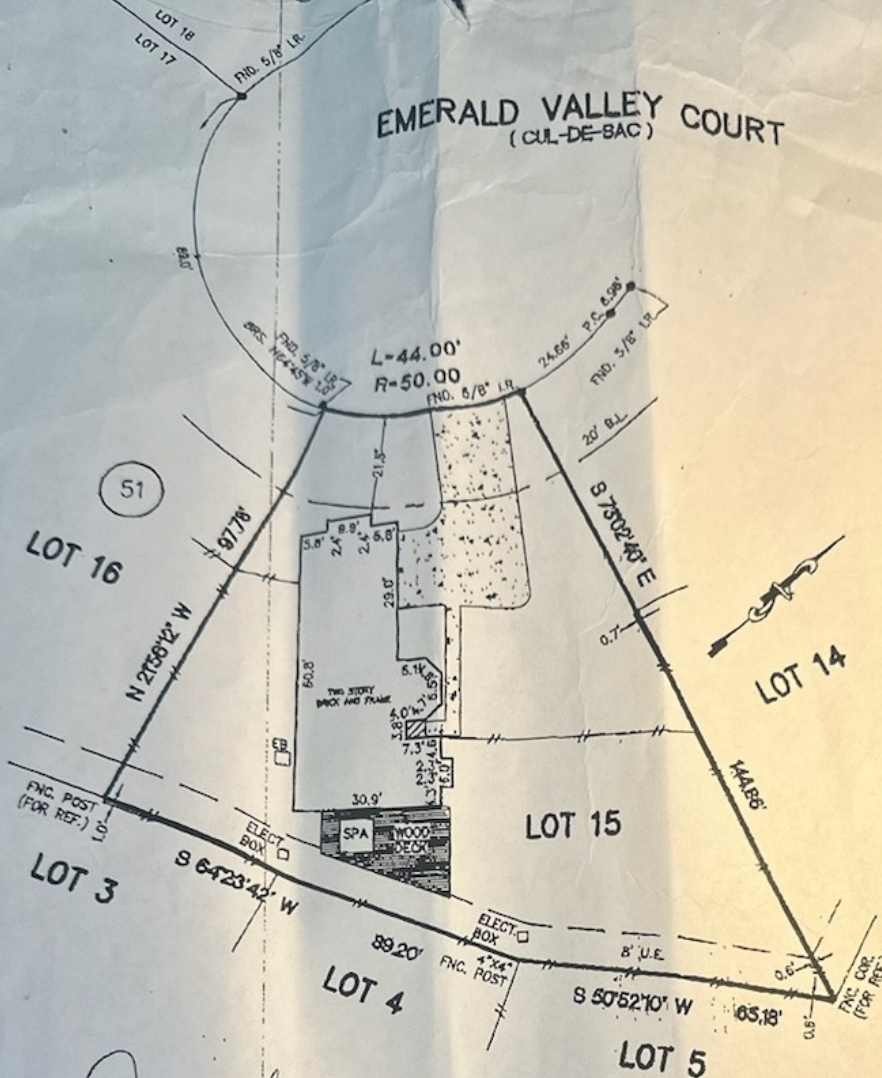

Dennis L. Bing

-ABSTRACTING BY TITLE COMPANY.
-ALL BEARINGS SHOWN ARE REFERENCED PER RECORDED PLAT OF SAID SUBDIVISION.

LOT: 15	BLOCK: 51	SUBDIVISION: COPPERFIELD NORTHMEAD VILLAGE	SECTION: 2
COUNTY: HARRIS	STATE: TEXAS	RECORDATION: VOL. 304, PG. 84 H.C.M.R.	SURVEY: - SCALE: 1"=30'
PURCHASER: DENNIS LEON BING & YOLANDA BING		DRAFTING: 05-15-01/CBJR	KEY MAP: 406 E
ADDRESS: 8408 EMERALD VALLEY COURT, HOUSTON, TEXAS			



ALLTEX
REALTY SERVICES
REAL ESTATE SURVEY DIVISION
9610 LONGPOINT, SUITE 150
HOUSTON, TEXAS 77055
TEL: (713) 468-7707
FAX: (713) 468-8815

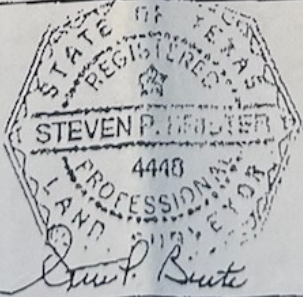

* SUBJECT PROPERTY IS NOT LOCATED IN A FEDERAL INSURANCE ADMINISTRATION DESIGNATED FLOOD HAZARD AREA ZONE X AS PER MAP 483287 PANEL 0420 K DATED: 04-20-00

* This information is based on graphic plotting only. We do not assume responsibility for exact determination.

MORT. CO.	CHASE MANHATTAN
TITLE CO.	TEXAS AMERICAN TITLE
G.F. No.	325-01-1111
JOB No.	01-42210
REV. DATE	-

I DO HEREBY CERTIFY THAT THIS PLAT REPRESENTS THE RESULT OF A SURVEY MADE ON THE PROPERTY DESCRIBED HEREON.

APR 15 2004 16:17 FR CHASE MANHATTAN MTG. 81 895 0187 TO 2818616894