

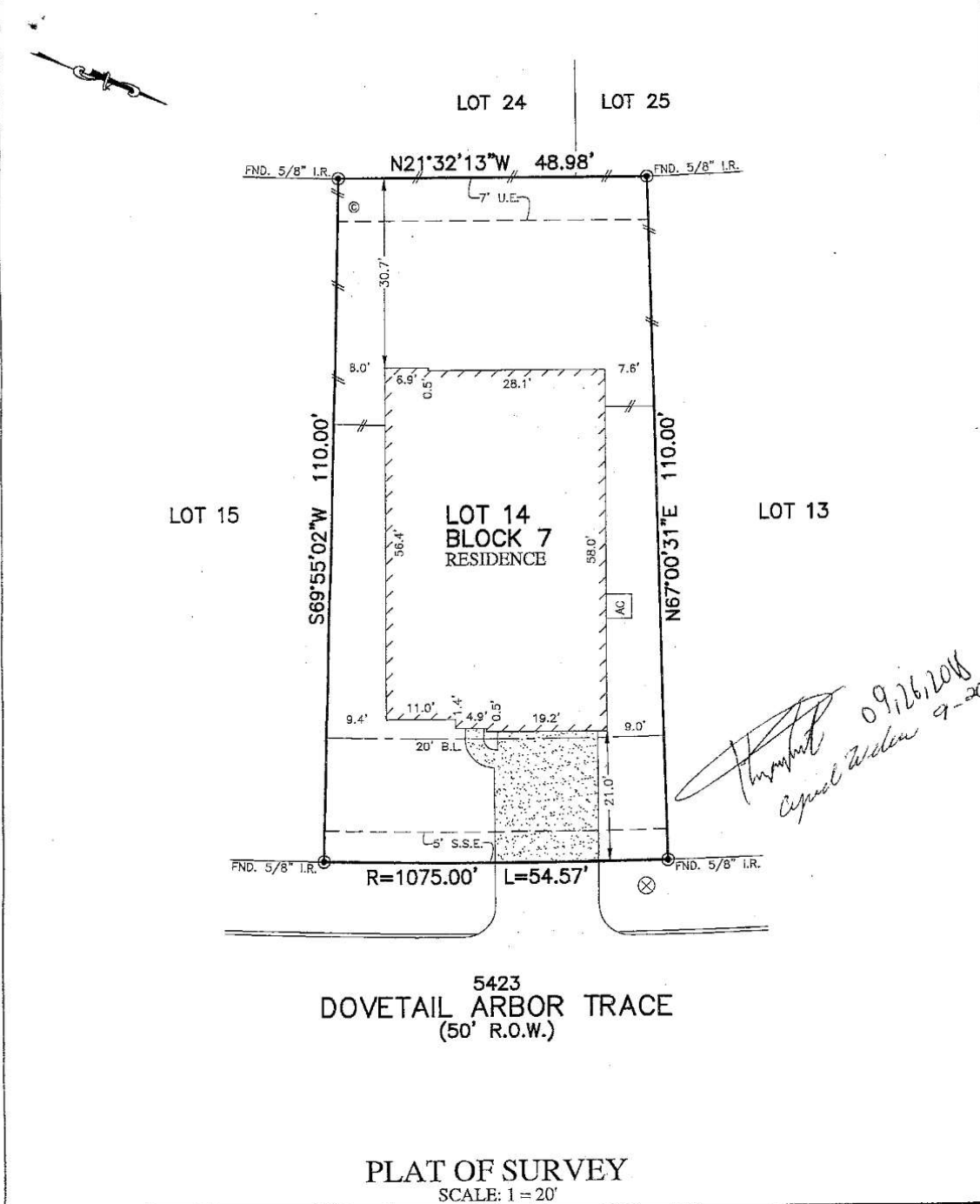

FLATWORK	B.L. BUILDING LINE	CONC. CONCRETE	B.L.D.G. BUILDING	⊗ LIGHT POLE	⊗ MANHOLE
PROPERTY LINE	G.B.L. GARAGE BUILDING LINE	S.S.R. SANITARY SEWER EASEMENT	D.E. DRAINAGE EASEMENT	⊠ ELECTRIC BOX	⊠ GRASS DRAIN
BUILDING LINE	U.E. UTILITY EASEMENT	STMS.E. STORM SEWER EASEMENT	E.E. ELECTRIC EASEMENT	⊠ FIBER OPTIC	⊠ FIRE HYDRANT
EASEMENT	W.L.E. WATER LINE EASEMENT (B.G.)	B.G. BUILDER GUIDELINES	○ WATER VALVE	⊠ TELEPHONE PEDESTAL	⊠ GAS METER
WOODEN FENCE	ELEV. ELEVATION	FND. FOUND	PVT. PRIVATE	⊠ GAS METER	⊠ CABLE PEDESTAL
WROUGHT IRON FENCE	T.O.F. TOP OF FORM	IR. IRON ROD	○ PROPERTY CORNER	⊠ WATER METER	⊠ MANHOLE & INLET
CHAIN LINK FENCE	F.F. FINISHED FLOOR	IP. IRON PIPE	● POWER POLE	⊠ WATER METER	⊠ MANHOLE & INLET
OVERHEAD ELECTRIC	EXT. EXTENDED	R.O.W. RIGHT-OF-WAY	⊠ PAD MOUNTED TRANSFORMER	⊠ GUY ANCHOR	



Thompson
Capital Area 9-26-18

NOTES:
 1. ALL BEARINGS SHOWN HEREON ARE BASED ON THE RECORDED PLAT.
 2. ALLPOINTS LAND SURVEY, INC. IS NOT LIABLE FOR ANY DAMAGES DUE TO INFORMATION NOT PROVIDED TO SURVEYOR OR BUILDER PLACING ANY IMPROVEMENTS WITHIN A BUILDING LINE OR EASEMENT.
 3. SUBJECT TO APPLICABLE RESTRICTIVE COVENANTS LISTED IN ITEM 1, SCHEDULE "B" OF TITLE COMMITMENT ISSUED BY FIRST AMERICAN TITLE INSURANCE Co. UNDER G.F. No. 150-180203074.
 4. AGREEMENT FOR UNDERGROUND ELECTRIC SERVICE PER C.F. No. RP-2017-149238.
 5. SHORT FORM BLANKET ESMNT. PER C.F. NO.: RP-2017-148653.

FOR: DR HORTON
 ADDRESS: 5423 DOVETAIL ARBOR TRACE
 ALLPOINTS JOB#: DR150568 BY: CO
 G.F.: 150-180203074
 JOB:

FLOOD ZONE: X
 COMMUNITY PANEL:
 48201C0605L
 EFFECTIVE DATE: 6/18/2007
 LOMR: DATE:

THIS INFORMATION IS BASED ON GRAPHIC PLOTTING. WE DO NOT ASSUME RESPONSIBILITY FOR EXACT DETERMINATION.

LOT 14, BLOCK 7,
 JASMINE HEIGHTS, SECTION 8,
 FILM CODE No. 682135, MAP RECORDS,
 HARRIS COUNTY, TEXAS

I HEREBY CERTIFY THAT THIS PLAT REPRESENTS THE RESULTS OF A SURVEY MADE ON THE GROUND, ON THE 5TH DAY OF JULY, 2018.

ASW

