

AREAS	
LIVING	1840
GARAGE	460
PATIO	104
PORCH	67
TOTAL	2471

LOT#2, HERRING SD.

# FLOOR PLAN

SCALE: 1/4"=1'-0"

FRONT ELEVATION

SCALE: 1/4"=1'-0"

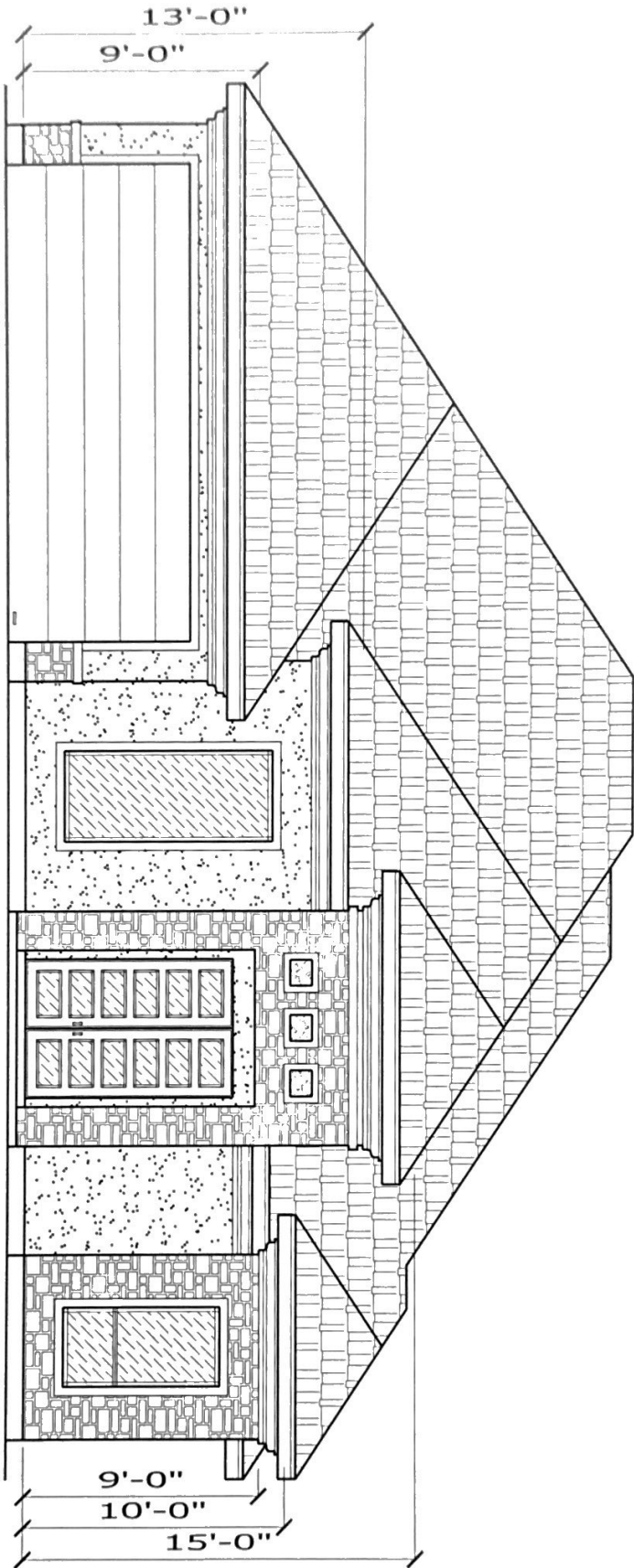



# Colorado County 911 R/A & Floodplain Map



This map is for graphical/information purposes only and are not prepared for or suitable for legal, engineering, or surveying purposes.  
 Any boundary data illustrated in these maps does not represent an on the ground legal survey and represents only the approximate relative location of these property boundaries.  
 Coordinate System: NAD 1983 StatePlane Texas South Central FIPS 4204 Feet



Date: 11/22/2021 Time: 10:27:02 AM Author: Steve Heffley

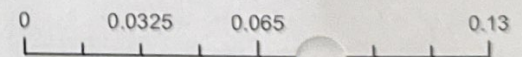



# Certificate of Occupancy

## City of Columbus

*This project has been inspected for conformance with the applicable codes in force when this project was constructed and is hereby deemed to be in compliance therewith.*

10983                      Residential Group R                      Certificate No. 11065

Type of Construction: Type V                      Zoning District R Single or Two Family Residential

Name of Owner: Beltom LLC/ Abelco                      Design Occupant Load: N/A

Building Address 100 Fairview

Portion of Project for which this certificate is issued: Final –Residential Home

Special Stipulations: None



*Richard J LaCourse Building Official, City of Columbus*

Date: June 10, 2022