

x *Norman A. Brekke*
x *Rachel F. Brekke* *By* *Harry Taplin, Jr.*

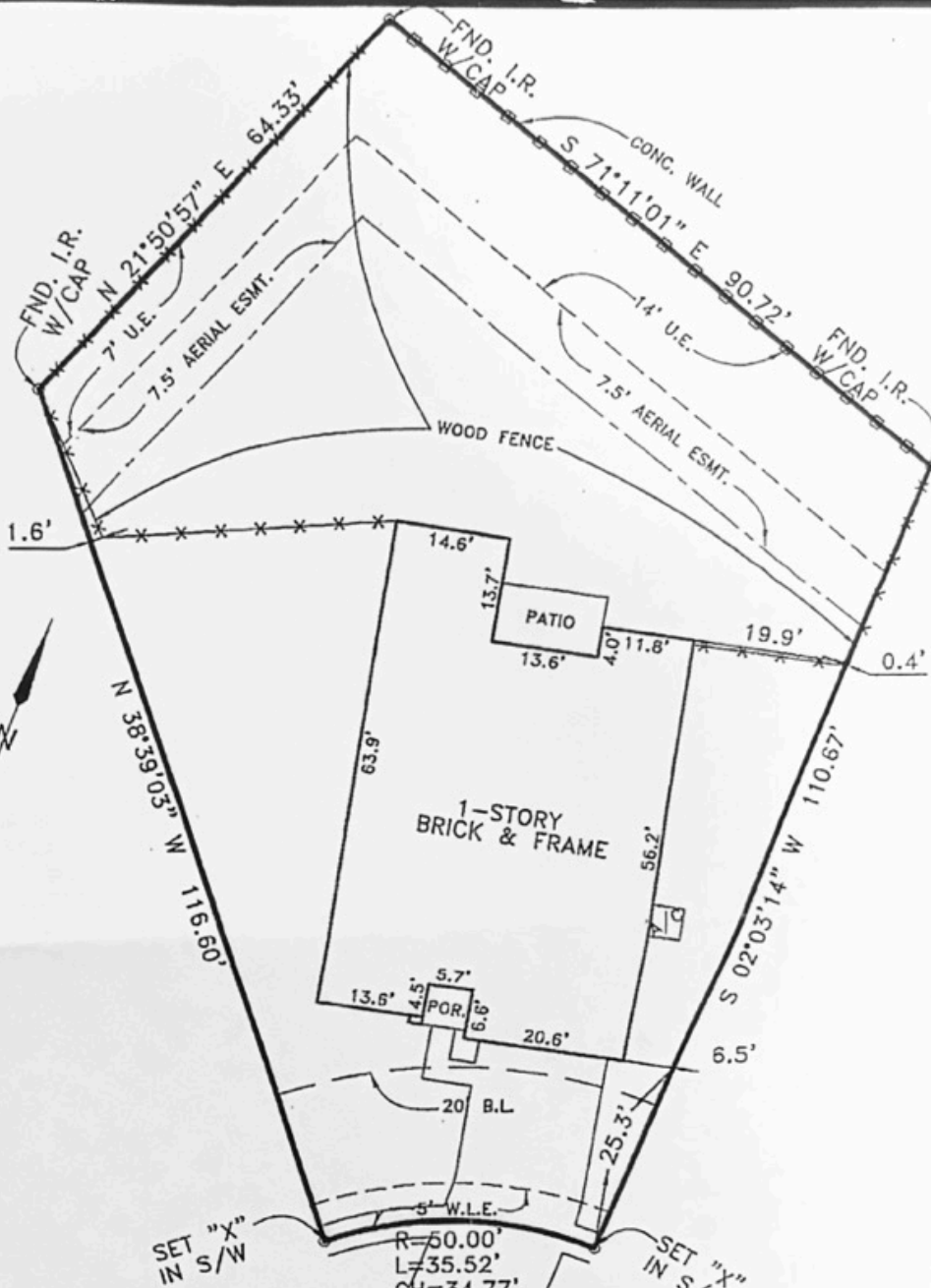

FLOOD INSURANCE NOTE: By graphics plotting only, this property is in ZONE "X" of the Flood Insurance Rate Map, Community Panel No. 48201C0195J effective date of 11/06/1996

MAY APPLE COURT



PLAT of SURVEY
 LOT 66 BLOCK 1
FAIRFIELD VILLAGE SOUTH
SECTION 2
 HARRIS COUNTY, TEXAS
 FILM CODE NO. 552147 H.C.M.R.; H.C.C.F. NO. X-404909

PURCHASER: NORMAN A. BREKKE AND RACHEL F. BREKKE

ADDRESS: 21750 MAY APPLE COURT NORTH AMERICAN TITLE CO. G.F. NO. TX056250416

LENNAR HOMES **TAPLIN ENGINEERING, INC.**

I HEREBY CERTIFY THAT THIS SURVEY WAS MADE ON THE GROUND UNDER MY SUPERVISION AND THAT THIS PLAT CORRECTLY REPRESENTS THE FACTS AS FOUND AT THE TIME OF THE SURVEY.

TE ENGINEERS - SURVEYORS
 1011 HIGHWAY 6 SOUTH / SUITE 101
 HOUSTON, TEXAS 77077
 PHONE: 281-496-5896 FAX: 281-496-5898

Harry Taplin, Jr.
 REGISTERED PROFESSIONAL LAND SURVEYOR # 2048

SCALE: 1" = 20'	JOB NO.: FFV52-1-66
SURVEY DATE: 07/18/05	DRAWN BY: BL
DRAWN DATE: 07/19/05	REVISED DATE: