

YESID NAVARRO
 22103 BIRCH VALLEY DRIVE
 KATY, TEXAS 77450
 ② BUILDING SET BACK LINE
 FOR DETACHED GARAGE
 C.F. NO. F932633
 H.C.R.P.R.

H.L. & P. AGREEMENT
 C.F. NO. F947817
 H.C.R.P.R.
 ① BUILDING SET BACK LINE
 C.F. NO. F932633
 H.C.R.P.R.

BIRCH VALLEY DRIVE
 (* 50' R.O.W. *)

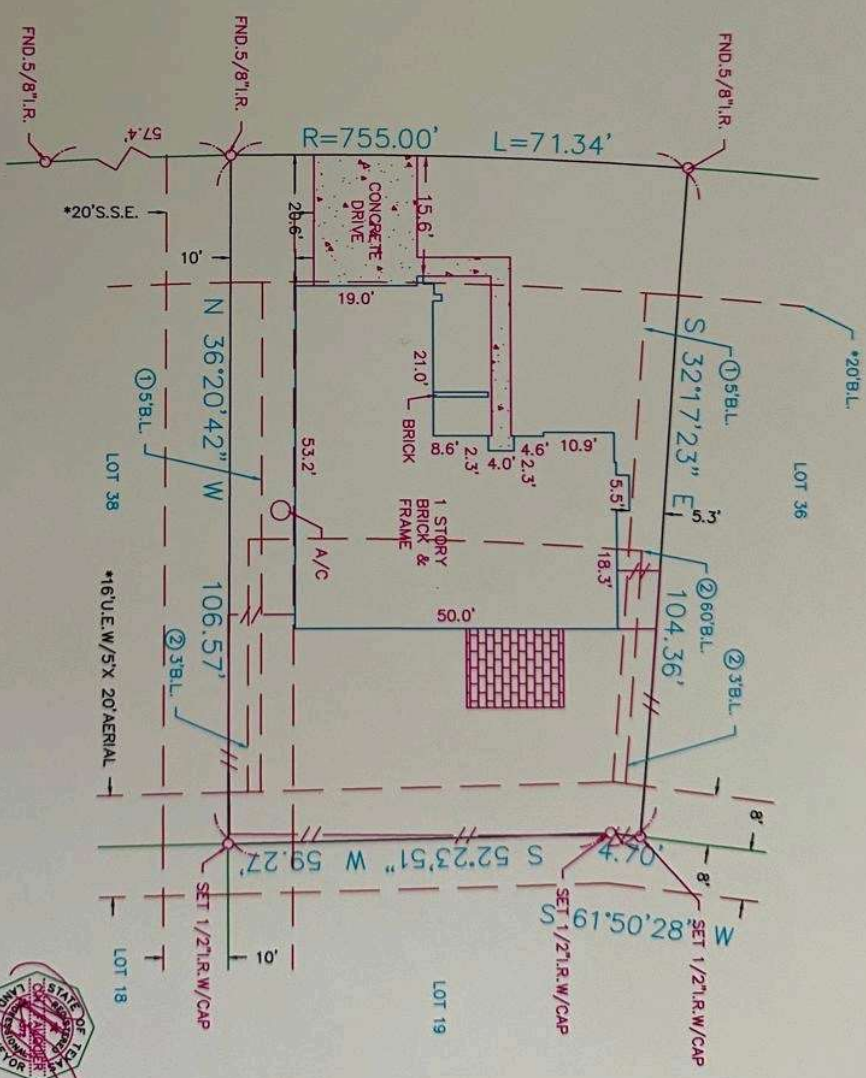

SURVEYOR HAS MADE NO INVESTIGATION OR INDEPENDENT SEARCH FOR EASEMENTS OF RECORD ENCUMBRANCES, RESTRICTIVE COVENANTS, OR OWNERSHIP TITLE EVIDENCE. SUBSURFACE INVESTIGATION WAS BEYOND THE SCOPE OF THIS SURVEY. ALL BEARINGS AS TO PLAT, DEED, OR ASSUMED. ALL ABSTRACTING BY TITLE COMPANY THIS SURVEY CERTIFIED FOR THIS TRANSACTION ONLY. GRAPHIC PLOTTING ONLY AS TO FLOOD DETERMINATION. SUBJECT TO ANY AND ALL RECORDED AND UNRECORDED EASEMENTS. THIS SURVEY IS VALID ONLY IF PRINT HAS ORIGINAL SEAL & SIGNATURE OF SURVEYOR.

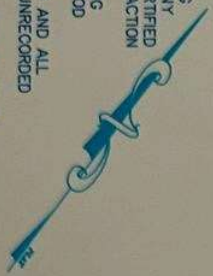

The above tract of land is not located in the 100-year flood as to the National Flood Insurance Program, community-panel No. 480201C-0595L ZONE X. 6-18-07. The Surveyor is not responsible for final determination.

I hereby certify that the above is a representation of an actual survey made on the ground under my supervision.

G.F. NO. 0111707929

THIS SURVEY CERTIFIED FOR THIS TRANSACTION ONLY

STARTEX TITLE COMPANY
 Closer: Doona
 14090 Southwest Freeway Suite 150
 Sugar Land, Texas 77478
 (281) 340-7800 Fax: (281) 340-7871

SUBDIVISION: CREEKSTONE

SECTION: 1

SURVEY: N/A

ABSTRACT NO: N/A

SCALE: 1" = 20' LOT: 37 BLOCK: 4
 COUNTY: HARRIS STATE: TEXAS

U.S. SURVEYING COMPANY, INC.
 A Professional Land Surveying Company
 521 Century Plaza Drive Suite 105 Houston, Texas 77073
 (281) 443-9288 FAX (281) 443-9224

REF. V. 281 P. 119 M.R. DATE: 3-2-11
 JOB NO. 09-7216 DRAWN BY: LGS