

NOTE:

This property does not lie within the designated 100 year flood plain.

Zone "C"

Panel 480287-0155 E

Date 2/4/88

HOWARD B CAMP & ASSOCIATES, INC

686 107th
419 SHERATON DAKS, DR
HOUSTON TEXAS 77064

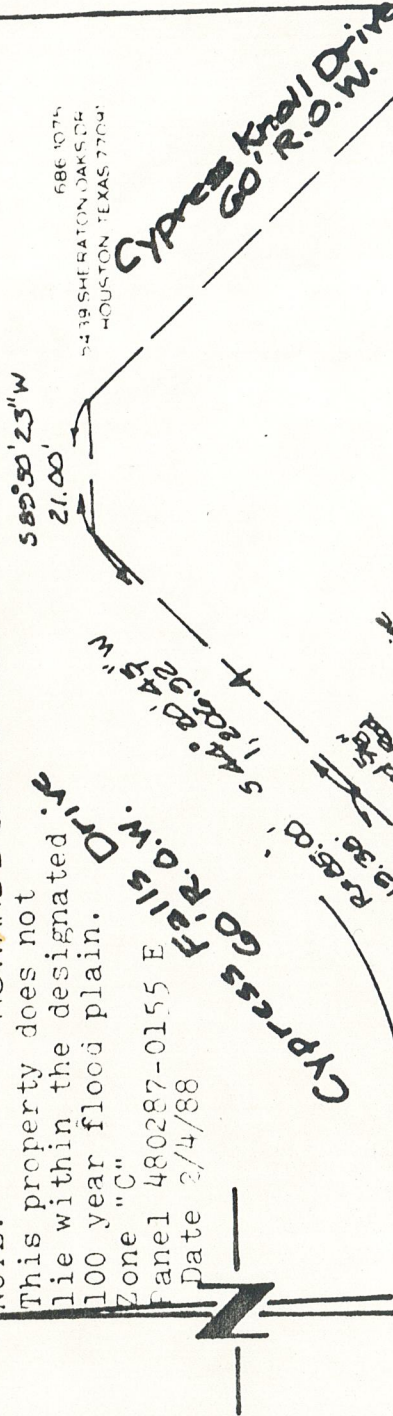

John Mark Hayes
John Mark Hayes

NOTE: Agreement for underground electrical service with HL & PCo. as per M-483621.

PLAT OF PROPERTY
 Scale: 1" = 30'

Lot 12, Block 12, of FAIRWOOD, SECTION TWO (2), an addition in Harris County, Texas.
 I certify that this plat represents the findings of an on the ground stake survey of the property of John Mark Hayes and Roxana Hayes at 14727 Cypress Falls Drive, Cypress,

Texas, made by me on May 9, 19 90. The map of this property is recorded in Volume 345 Page 78 of the Map Records of Harris County, Texas.

There are no encroachments on this property at this time and all improvements lie wholly within the lot boundary lines of the property described above, and that the building set back line of 25 feet is in accordance with the recorded plat above referred to.

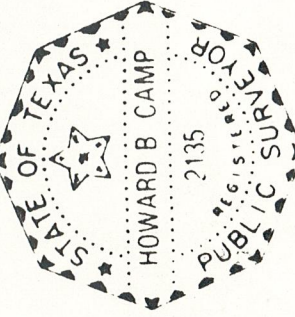

90-4-29-17
 Dover
 Statewide
 T. Ellis

BY *Howard B. Camp*

NOTE: HOWARD B CAMP & ASSOCIATES, INC.

This property does not lie within the designated 100 year flood plain.

Zone "C"
Panel 480287-0155 E
Date 2/4/88

Cypress Falls Driv.
R.O.W.
54° 28' 49" W
193.8'

58° 30' 23" W
21.00'

686 1074
2439 SHERATON OAKS DR
HOUSTON TEXAS 77047

Cypress Knoll Drive
60' R.O.W.

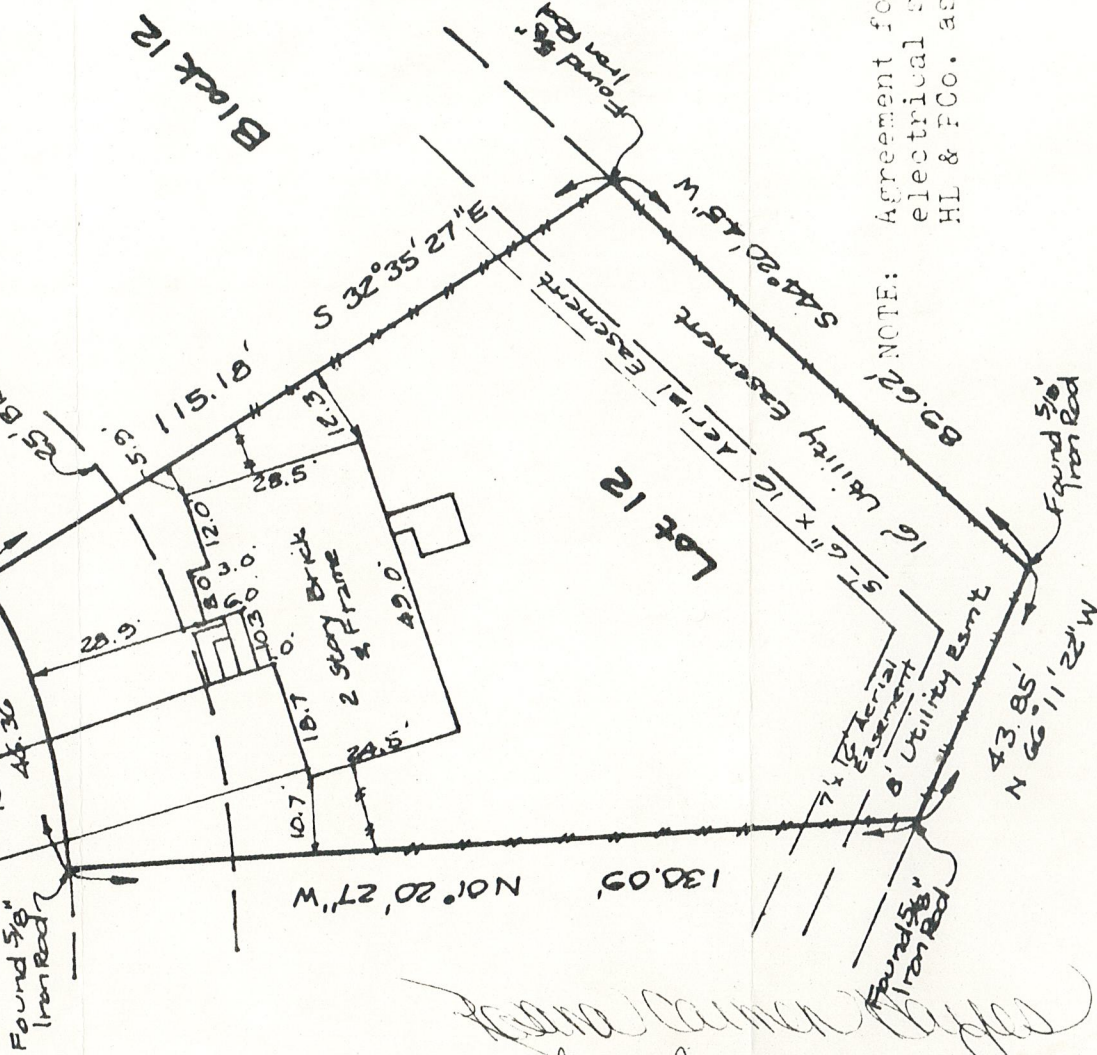

John Mark Hayes
John Mark Hayes

NOTE: Agreement for underground electrical service with HL & FCo. as per M-483621.

PLAT OF PROPERTY

Scale: 1" = 30'

Lot 12, Block 12, of FAIRWOOD, SECTION TWO (2), an addition in Harris County, Texas. I certify that this plat represents the findings of an on the ground stake survey of the property of John Mark Hayes and Roxana Hayes at 14727 Cypress Falls Drive, Cypress,

Texas, made by me on May 9, 19 90. The map of this property is recorded in Volume 345 Page 78 of the Map Records of Harris County, Texas.

There are no encroachments on this property at this time and all improvements lie wholly and within the lot boundary lines of the property described above, that the building set back line of 25 feet is in accordance with the recorded plat above referred to.

90-4-29-17
Dover
Statewide
T. Ellis

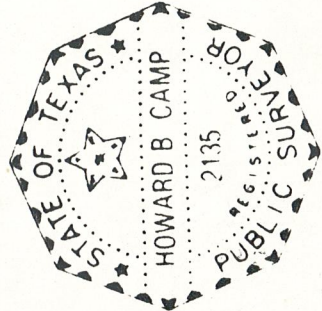

BY *Howard B. Camp*