

CURVE	RADIUS	ARC LENGTH	CHORD LENGTH	CHORD BEARING	DELTA ANGLE
C1	748.87'	22.66'	22.66'	S 89°41'29" W	01°44'01"

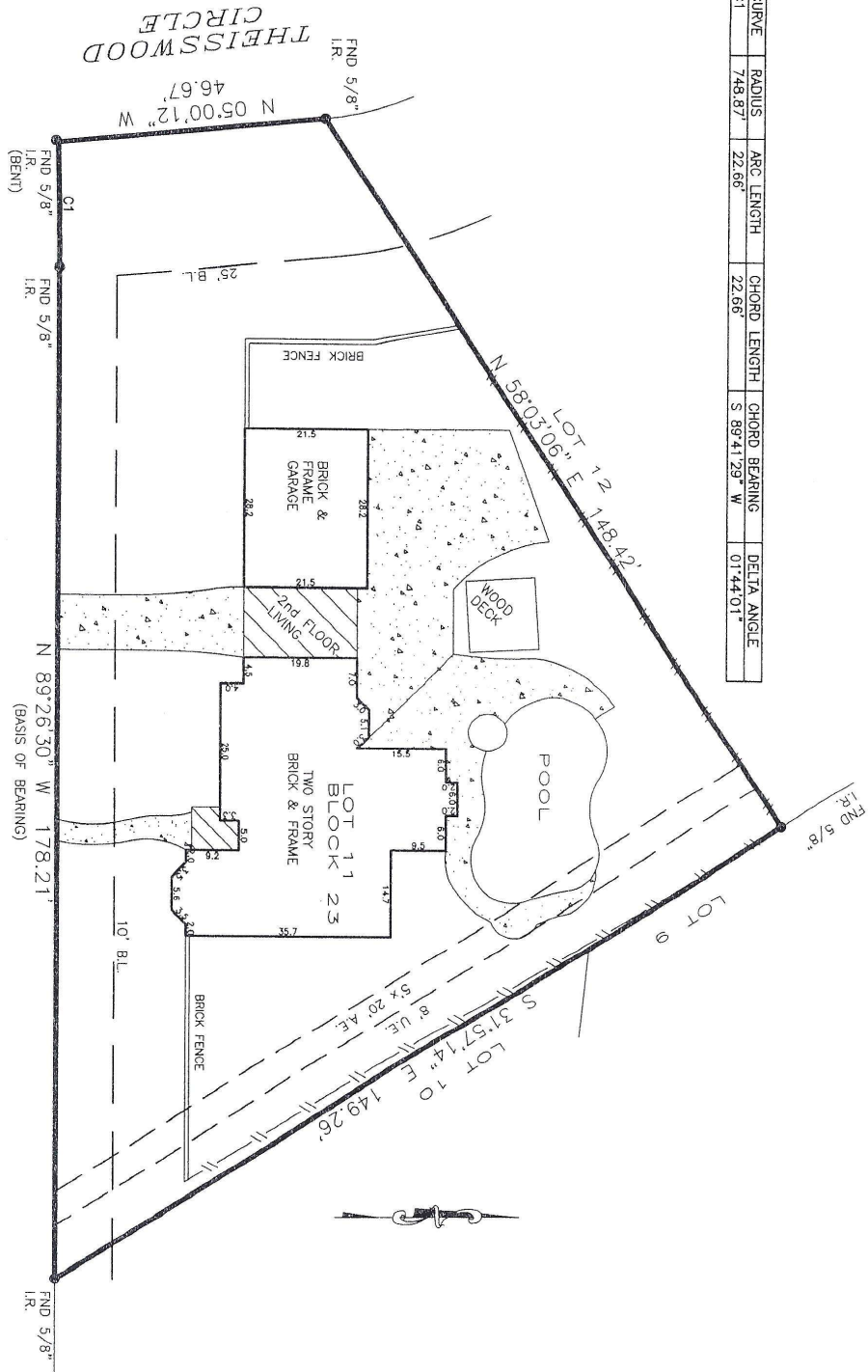

Bearings based on subdivision plat, Easements and Building Lines (B.L.) as provided by Title Company.
 FLOOD PLAN INFORMATION:

ZONE: "X"
 PANEL: 48201C-02345K
 DATE: 4-20-00
 C.F. NO.: 0755139405NB
 JOB NO.: 07014502
 SCALE: 1" = 25'

Purchaser: TM BRUM AND KIMBERLY BRUM
 Address: 17302 THEISSWOOD CIRCLE SPRING, TEXAS 77379
 Lot: 11 Block: 23 Sec: 4
 Survey Area:
 Subd: PARTIAL REPLAT OF MEMORIAL NORTHWEST
 Vol. 225 Pg. 85 M.P. HARRIS COUNTY, TEXAS

To UNITED TITLE COMPANY, PRIMARY RESIDENTIAL MORTGAGE, INC.

The undersigned does hereby certify that this survey was this day made, on the ground of the property, legally described hereon and correct, and that there are no discrepancies, conflicts, shortages in area, boundary line conflicts, visible encroachments, or from dedicated roadway, except as shown on this plat, except as shown hereon, and said property has access to and from dedicated roadway, except as shown hereon, and said property has access to and from dedicated roadway, except as shown hereon.

This document is copyright protected with a production date as delineated below.

Dated this 23rd day of FEBRUARY 2007

LAPLANT SURVEYORS, INC.
 33192 S.H. 249 SUITE "A" BINGERHURST TEXAS 77382
 (281) 252-8890 FAX 281-252-8892



[Handwritten Signature]