

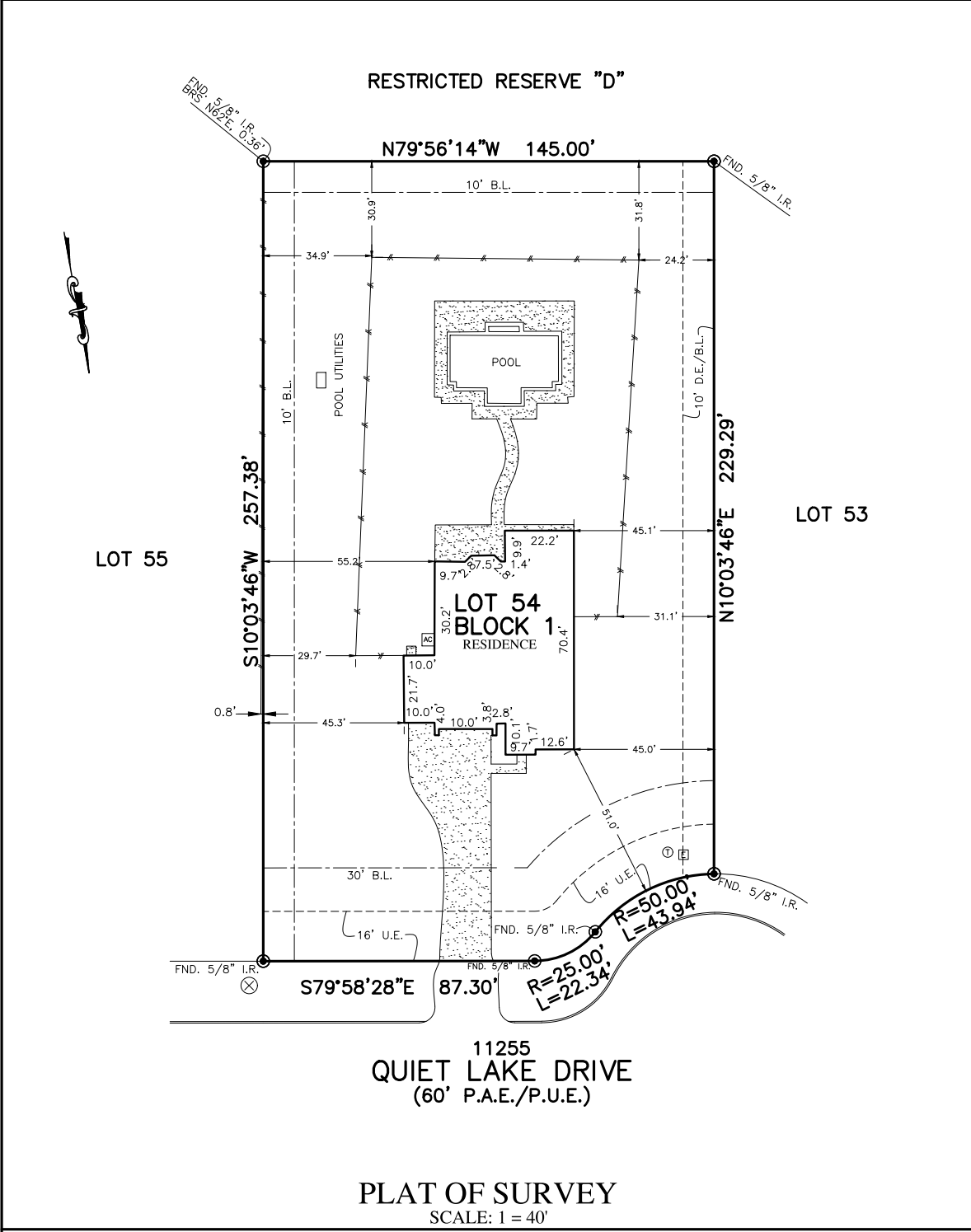

FLATWORK	B.L. BUILDING LINE	U.E. UTILITY EASEMENT	A.E. AERIAL EASEMENT	☆ LIGHT POLE	⊗ MANHOLE
PROPERTY LINE	G.B.L. GARAGE BUILDING LINE	W.L.E. WATER LINE EASEMENT	D.E. DRAINAGE EASEMENT	⊠ ELECTRIC BOX	⊠ GRATE DRAIN
BUILDING LINE	(B.G.) BUILDER GUIDELINES	S.S.E. SANITARY SEWER EASEMENT	E.E. ELECTRIC EASEMENT	⊠ FIBER OPTIC	⊠ PAD MOUNTED TRANSFORMER
EASEMENT	F.F. FINISHED FLOOR	STM.S.E. STORM SEWER EASEMENT	⊠ TELEPHONE PEDESTAL	⊠ WATER VALVE	
WOODEN FENCE	EXT. EXTENDED	P.A.E. PRIVATE ACCESS EASEMENT	⊠ GAS METER	⊠ CABLE PEDESTAL	
WROUGHT IRON FENCE	R.O.W. RIGHT-OF-WAY	P.U.E. PRIVATE UTILITY EASEMENT	⊠ FIRE HYDRANT	⊠ WATER METER	⊠ MANHOLE & INLET
CHAIN LINK FENCE	T.O.F. TOP OF FORM	PVT. PRIVATE	⊠ PROPERTY CORNER	⊠ INLET	
OVERHEAD ELECTRIC	ELEV. ELEVATION	FND. FOUND	I.R. IRON ROD	⊠ POWER POLE	
			I.P. IRON PIPE		



NOTES:  
 1. ALL BEARINGS SHOWN HEREON ARE BASED ON THE RECORDED PLAT.  
 2. ALLPOINTS LAND SURVEY, INC. IS NOT LIABLE FOR ANY DAMAGES DUE TO INFORMATION NOT PROVIDED TO SURVEYOR OR BUILDER PLACING ANY IMPROVEMENTS WITHIN A BUILDING LINE OR EASEMENT.  
 3. SUBJECT TO APPLICABLE RESTRICTIVE COVENANTS LISTED IN ITEM 1, SCHEDULE "B" OF TITLE COMMITMENT ISSUED BY FIRST AMERICAN TITLE INSURANCE Co. UNDER G.F. No 150-180202071.

FOR: D.R HORTON

ADDRESS: 11255 QUIET LAKE DRIVE  
 ALLPOINTS JOB#: DR146998 BY: FM  
 G.F.: 150-180202071  
 JOB:

FLOOD ZONE: X

COMMUNITY PANEL:  
 48339C0225G

EFFECTIVE DATE: 8/18/2014

LOMR:      DATE:

\*THIS INFORMATION IS BASED ON GRAPHIC PLOTTING. WE DO NOT ASSUME RESPONSIBILITY FOR EXACT DETERMINATION\*

**LOT 54, BLOCK 1,  
 SHADOW LAKE FOREST  
 CAB. Z, SHTS. 2996-3000, MAP RECORDS,  
 MONTGOMERY COUNTY, TEXAS**

I HEREBY CERTIFY THAT THIS PLAT REPRESENTS THE RESULTS OF A SURVEY MADE ON THE GROUND, ON THE 27TH DAY OF MAY, 2020.

*Steven P. Brister*

