

GF NO. 983217 FORT BEND TITLE  
ADDRESS: 526 KNOLL FOREST DRIVE  
SUGAR LAND, TEXAS 77479  
BORROWER: MARTIN G. O'LEARY AND  
WIFE, ELIZABETH F. O'LEARY

02240055

LOT 13, BLOCK 1  
FINAL PLAT OF  
GREATWOOD KNOLL  
SECTION THREE

ACCORDING TO THE MAP OR PLAT THEREOF RECORDED  
UNDER CLERK'S SLIDE NOS. 1118/B AND 1119/A OF  
THE PLAT RECORDS OF FORT BEND COUNTY, TEXAS

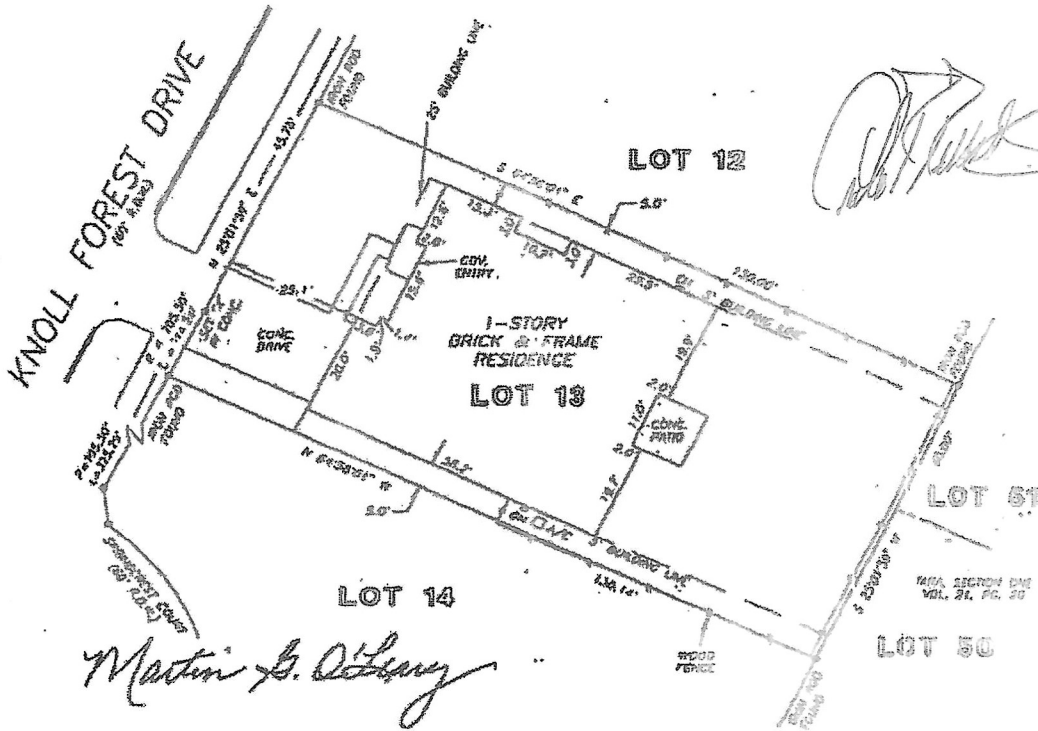

Martin G. O'Leary

Elizabeth F. O'Leary

NOTE: AVOIDANCE OF AND MEMBER DEVELOPER AND N. L. & P. R.  
FOR INSTALLATION OF OVERHEAD/UNDERGROUND ELECTRICAL  
CONDUIT SYSTEM VOL. 326, PG. 102

THIS PROPERTY DOES NOT LIE WITHIN THE  
100 YEAR FLOOD PLAIN AS ESTABLISHED  
BY THE U.S. DEPT. OF HOUSING & URBAN  
DEVELOPMENT,  
COMMUNITY/PANEL NO. 48137C 0245 J  
MAP REVISION: 1/3/97  
ZONE X

RECORD DRAWING SLIDE NOS. 1118/B AND 1119/A

I HEREBY CERTIFY THAT THIS SURVEY WAS MADE  
ON THE GROUND THAT THIS PLAT CORRECTLY  
REPRESENTS THE FACTS FOUND AT THE  
TIME OF SURVEY AND THAT THERE ARE NO  
ENCROACHMENTS APART FROM THE GROUND  
EXCEPT AS SHOWN HEREON. THIS SURVEY IS  
CERTIFIED FOR THIS TRANSACTION ONLY AND  
ABSTRACTING PROVIDED BY THE ABOVE  
REFERENCED TITLE COMMITMENT WAS MADE  
UPON MY PRESENCE AT THE SURVEY.

BARRY WHITE  
PROFESSIONAL LAND SURVEYOR  
NO. 4105  
DRAWING NO. 88-1620  
APRIL 21, 1998

**PRECISION SURVEYORS**  
PROFESSIONAL LAND SURVEYS  
1-800-LANDSURVEY 281-486-1887  
1-800-366-1987 FAX 281-486-1887  
\*\*\*NO DRAWING WORK DONE FOR POLARIS FROM 2000



DRAWN BY: SK/ML