

OPEN SPACE/DRAINAGE

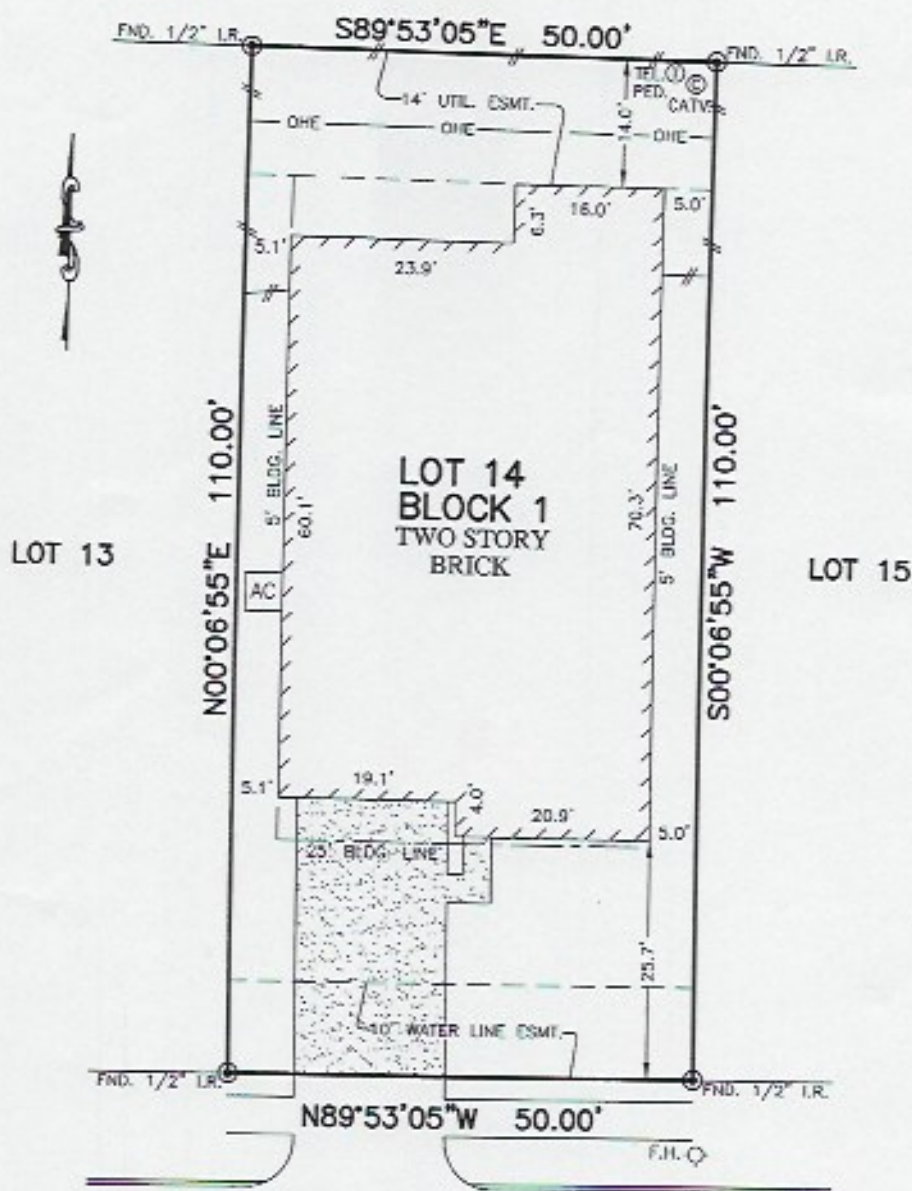

1818
OLIVE PINE DRIVE
(50' R.O.W.)

NOTES:

1. ALL BEARINGS SHOWN HEREON ARE BASED ON THE RECORDED PLAT.
2. SUBJECT TO APPLICABLE RESTRICTIVE COVENANTS LISTED IN ITEM No. 1, SCHEDULE "B" OF TITLE COMMITMENT ISSUED BY NORTH AMERICAN TITLE INSURANCE Co. UNDER G.F. No. 14623-15-01366.
3. AGREEMENT FOR UNDERGROUND ELECTRIC SERVICE PER C.F. No. 2014013281.

© 2015, ALLPOINTS SERVICES, CORP., All Rights Reserved. This original work is protected under copyright laws, Title 17 U.S. Code Sections 101 & 102. All violators will be prosecuted to the extent of the law. This survey is being provided solely for the use of the recipients and no license has been created, express or implied, to copy the survey except as is necessary in conjunction with the original transaction.

PLAT OF SURVEY
SCALE: 1" = 20'

FLOOD MAP:

THIS PROPERTY LIES IN ZONE "X" AS DEPICTED ON COMMUNITY PANEL No. 48157 C 0515 L, DATED: 04-02-14

THIS INFORMATION IS BASED ON GRAPHIC PLOTTING. WE DO NOT ASSUME RESPONSIBILITY FOR EXACT DETERMINATION.

FOR: NEHEMIAH WATERS JR.
ANGELA RENEE WATERS
ADDRESS: 1818 OLIVE PINE
DRIVE
ALLPOINTS JOB #: LH88227 CM
G.F.: 14623-15-01366

LOT 14, BLOCK 1,
WINFIELD LAKES, SECTION 14,
PLAT No. 20130304, PLAT RECORDS,
FORT BEND COUNTY, TEXAS



I HEREBY CERTIFY THAT THIS PLAT REPRESENTS THE RESULTS OF A SURVEY MADE ON THE GROUND, ON THE 16TH DAY OF MAY, 2015.

