

LAKEWOOD DRIVE

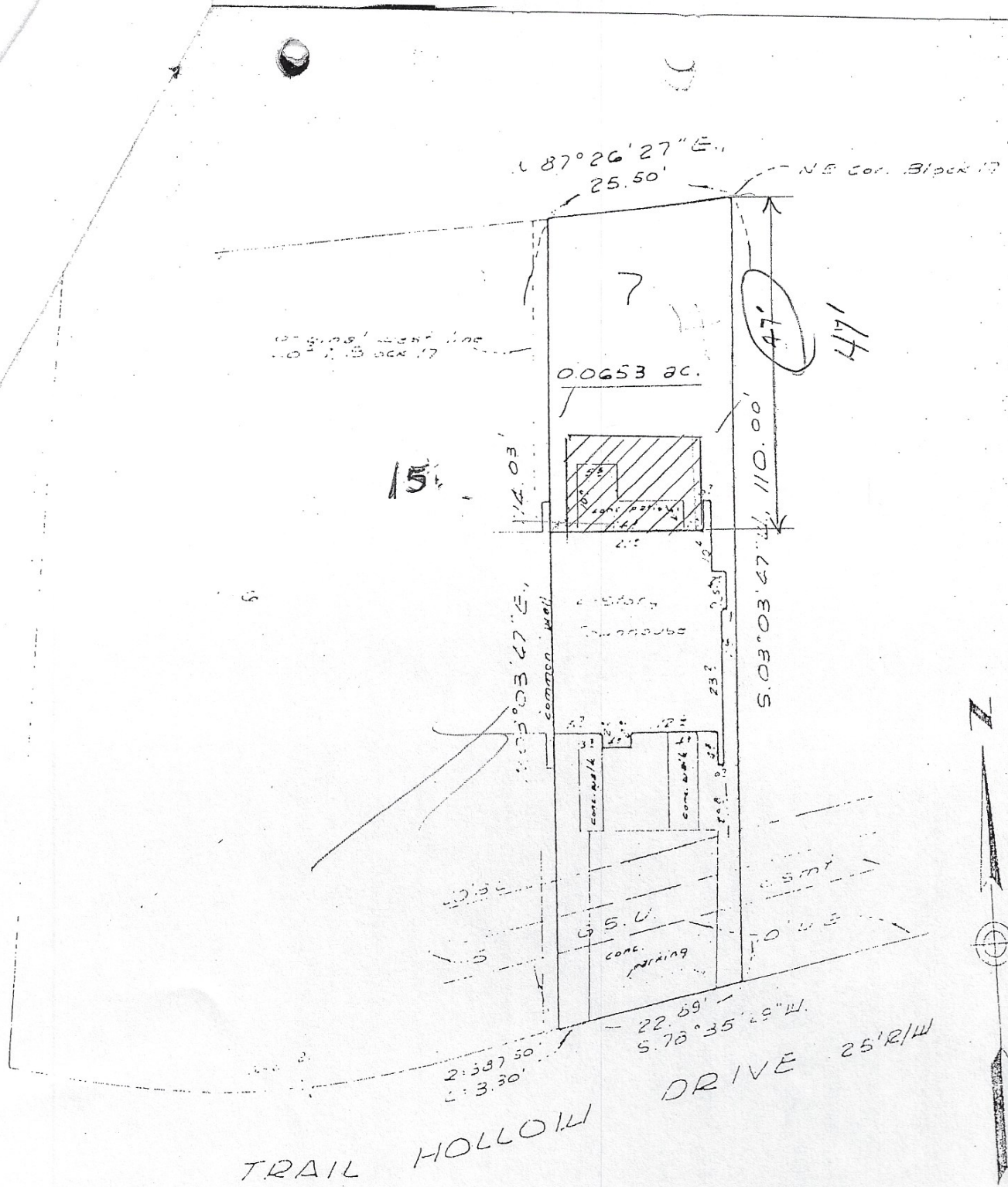

3'  
23' exist fence

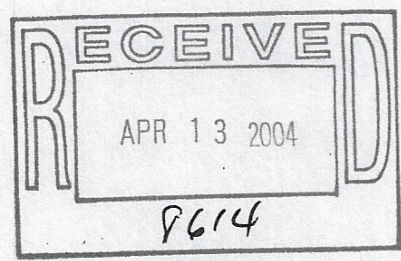

F. # 24041

Scale: 1" = 20'

PLAT SHOWING PROPERTY OF  
Ronald A. Kapeche

BEING 0.0653 ACRE OUT OF  
LOT 7 BLOCK 17, OF  
WALDEN on LAKE CONROE, Section 7  
A SUBDIVISION IN JOHN CRONKIGHT  
SURVEY, A-11, MONTGOMERY COUNTY, TEXAS.  
"Plot of which is recorded in Vol. 11, Page 17, M.C.M.R.,  
and/or Cabinet A, Sheet 113, M.C.M.R."

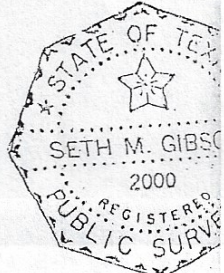

I hereby certify that this survey was made on the ground by me. There were no encroachments on this property and all improvements lie wholly within the lot boundary lines except as shown.

C & G LAND SURVEYORS  
PO Box 2223 - 800 Crooke Street  
Conroe, Texas

Date: JUNE 11, 1979