

E/C SURVEYING COMPANY

12345 JONES ROAD  
SUITE 270  
HOUSTON, TEXAS 77070  
(281) 955-2772

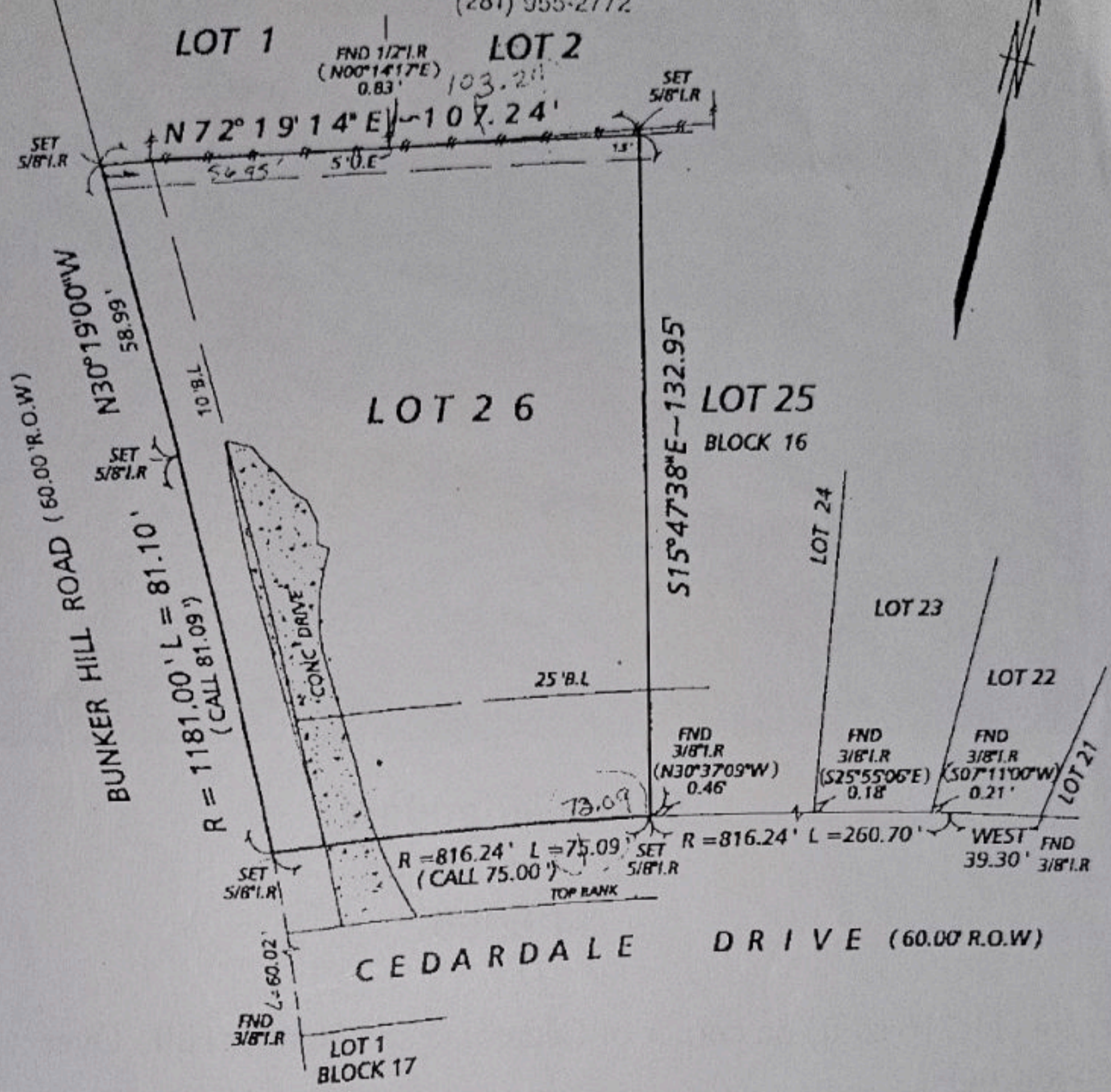

2907  
La Branch St

SUBJECT TO:

1. \*\*

This survey has been done w/out benefit of a current title report. Surveyor did not abstract title and does not certify to easements or restrictions not shown.

100 Year Floor Plain  
Zone X, In  Out   
Community Panel No.  
1502960645 J  
Effective Date 11-6-96  
Job No. 99-133-2  
Scale 1" = 30'  
Date 2-19-99

Purchaser RON PARKER  
Address 5746 CEDARDALE DRIVE  
Lot 26, Block 16, Section 3  
Survey         
Area         
Subdivision LONG POINT WOODS  
Volume 42, Page 9, MAP Records  
HARRIS County, Texas.

I, CRAIG A. LANEY, a Registered Professional Land Surveyor in the State of Texas, do hereby certify to        and PURCHASER that based upon information provided by said Title Company under G. F. No.        that this survey was this day made under my supervision on the ground of the above described property and the above sketch reflects the findings on the ground of said property at this time and that this Survey conforms to the minimum standards of practice as approved by the Texas Board of Professional Land Surveying. Effective September 1, 1992.

The basis of bearing is WEST ALONG THE NORTH ROW LINE OF CEDARDALE DRIVE PER RECORD PLAT

A Division of Everything in Christ Services, Inc.

