

GF NO. CTH-CL-CT136295365CM CHICAGO TITLE
 ADDRESS: 6645 FAIRFIELD STREET
 HOUSTON, TEXAS 77023
 BORROWER: GEORGE P. MOORE

LOT 30, BLOCK 3 IDYLWOOD

ACCORDING TO THE MAP OR PLAT THEREOF RECORDED
 IN VOLUME 9, PAGE 8 OF THE MAP RECORDS
 OF HARRIS COUNTY, TEXAS

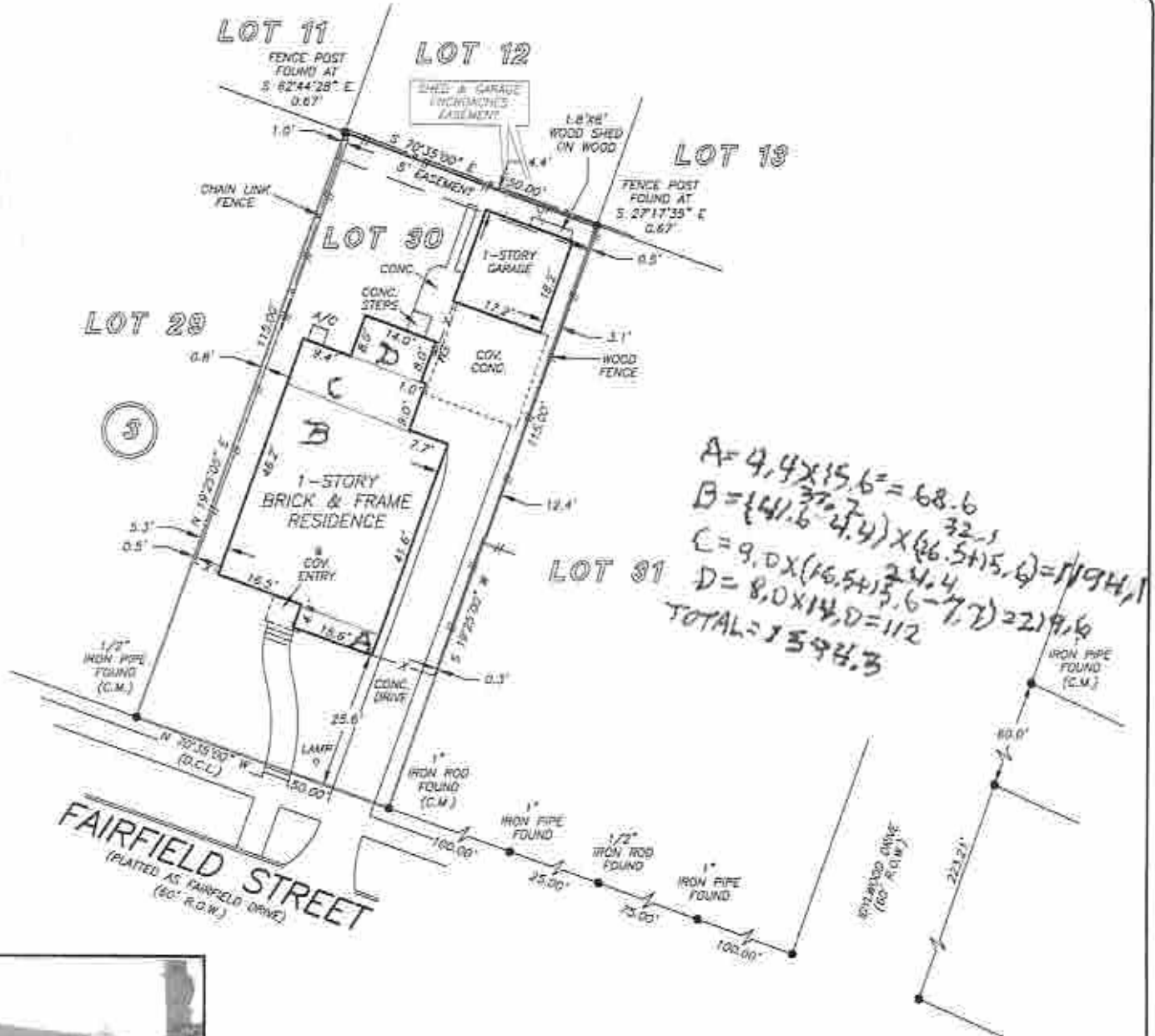

NOTE: BUILDING LINE AS PER VOL. 1081, PG. 285 & CF NO. Y632068

THIS PROPERTY DOES NOT LIE WITHIN THE
 100 YEAR FLOOD PLAIN AS PER FIRM
 PANEL NO. 48201C 0885 L
 MAP REVISION 08/18/07
 ZONE X
 BASED ONLY ON VISUAL EXAMINATION OF MAPS.
 INACCURACIES OF FEMA MAPS PREVENT EXACT
 DETERMINATION WITHOUT DETAILED FIELD STUDY.

A SUBSURFACE INVESTIGATION
 WAS BEYOND THE SCOPE OF THIS SURVEY

D.C.L. = DIRECTIONAL CONTROL LINE
 RECORD BEARING: VOL. 9, PG. 8, H.C.M.R.

DRAWN BY: VC

I HEREBY CERTIFY THAT THIS SURVEY WAS MADE
 ON THE GROUND, THAT THIS PLAT CORRECTLY
 REPRESENTS THE FACTS FOUND AT THE
 TIME OF SURVEY AND THAT THERE ARE NO
 ENCROACHMENTS APPARENT ON THE GROUND,
 EXCEPT AS SHOWN HEREON. THIS SURVEY IS
 CERTIFIED FOR THIS TRANSACTION ONLY AND
 ABSTRACTING PROVIDED IN THE ABOVE
 REFERENCED TITLE COMMITMENT WAS RELIED
 UPON IN PREPARATION OF THIS SURVEY.

JAMES E. MOSELEY
 PROFESSIONAL LAND SURVEYOR
 NO. 5912
 JOB NO. 13-11718
 OCTOBER 17, 2013



**KELLER
 WILLIAMS**
 KYLL HERGERON
 281-444-3900



Chicago Title
 Insurance Company
SUSAN MAGERS
 281-280-8383



PRECISION
 surveyors

1-800-LANDSURVY
 www.precisionurveyors.com
 281-488-1288 713-281-908-1887 810-828-4941 361-310-859-1885
 280 WINDMILL STREET SUITE 150 HOUSTON, TEXAS 77058 1221 W. LOOP #16 SUITE 400 SAN ANTONIO, TEXAS 78211
 TEXAS 760-1000-1300