



front elevation

SCALE: 1/4" = 1'-0"

NOTICE: This set of drawings for a custom designed home is the copyrighted property of SULLIVAN HENRY OGGERO & ASSOCIATES, INC. This single copy is licensed pursuant to the terms and conditions of the Plan License Agreement and no right to reproduce, copy or duplicate all or any portion of the licensed plans is granted, either expressly or implied.

Acceptance of this single copy of the set of plans constitutes an acknowledgement of the duties and obligations of the Plan License Agreement of SULLIVAN HENRY OGGERO & ASSOCIATES, INC.

ALL ERAS, DESIGN, APPOINTMENTS AND PLANS INDICATED OR REPRESENTED BY THE DRAWINGS ARE OWNED BY THE PROPERTY OF THE DRAWING AND HERE CREATED, ENJOINED AND DEVELOPED FOR USE ON AND IN CONNECTION WITH THE SPECIFIED PROJECT. NONE OF THE ABOVE SHALL BE REPRODUCED OR COPIED FOR ANY PURPOSE WHATSOEVER WITHOUT THE WRITTEN PERMISSION OF THE DESIGNER. WRITTEN DIMENSIONS ON THESE DRAWINGS SHALL HAVE PRECEDENCE OVER SCALED DIMENSIONS. CONTRACTORS SHALL BE RESPONSIBLE FOR ALL DIMENSIONS AND CONDITIONS ON THE JOB, AND THIS OFFICE MUST BE NOTIFIED OF ANY VARIATIONS FROM THE DIMENSIONS AND CONDITIONS SHOWN ON THESE DRAWINGS.

*Signature Homes
By
Kickerillo*

© COPYRIGHT 2011 SULLIVAN HENRY OGGERO & ASSOC., INC.



PLAN NO. 110337

F:\BUILDERS\ARCHITECTS\KICKERILLO\Drawings\2011\110337.dwg, 9/12/2011 10:53:40 AM, TYPNAN, ADOBE PDF.PCS

SHEET NUMBER 1 OF 1

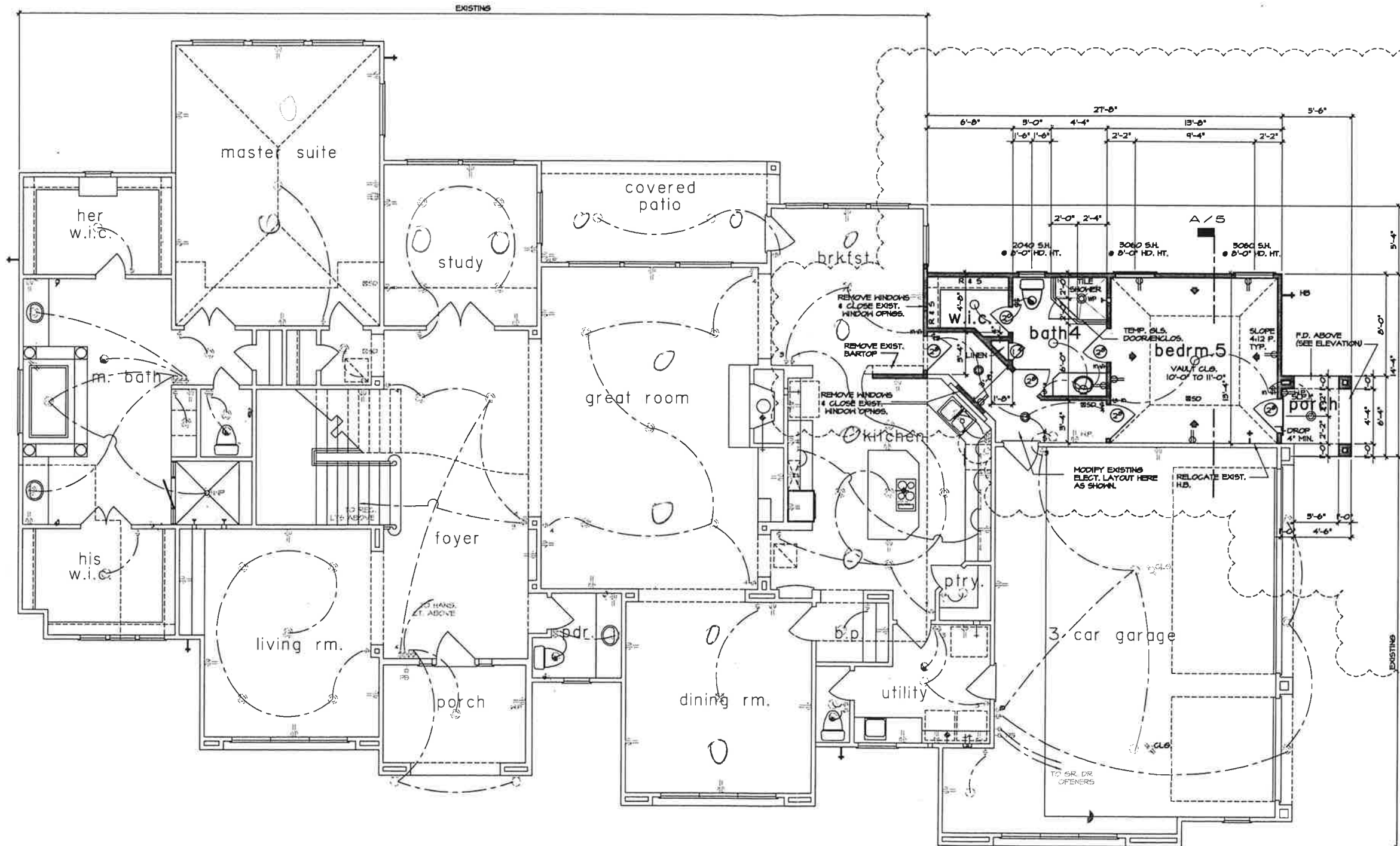

unless otherwise noted

- CARPET FLOORS
- GYP. BOARD WALLS AND CEILING
- 10'-0" CLS. HT.
- ALL ANGLES TO BE 45 DEGREES
- 1 3/8" H.C. INTERIOR DOORS (6 PANEL)
- 1 3/4" S.C. EXTERIOR DOORS (SEE ELEVATION)
- 8'-0" DOOR HT.
- SINGLE HUNG ALUMINUM WINDOWS WITH DIVIDED LTS.
- 8'-0" HEADER HT.
- ALL BEDROOM WINDOWS TO BE 44" A.P.F. (MAX) 24" HIGH x 20" WIDE (MIN) OPENING WITH 5.7 SQ. FT. (MIN) NET CLEAR OPENING
- WHEN DOORS ARE USED FOR EMERGENCY EGRESS, IT SHALL BE OPERATIONAL FROM THE INSIDE WITHOUT THE USE OF KEYS OR TOOLS.
- ALL GLAZING WITHIN HAZARDOUS LOCATIONS SHALL HAVE SAFETY GLASS IN COMPLIANCE WITH RCOS (IRC 2006)
- ALL EGRESS DOORS & WINDOWS SHALL HAVE LOCKS ALLOWING EGRESS WITHOUT THE USE OF A KEY AND MEET RCBO & SII.
- SMOKE DETECTORS REQUIRE 110V CONNECTION TO HOUSE WIRING AND BATTERY BACKUP. LOCATIONS TO COMPLY WITH RCOS (IRC 2006). MULTIPLE UNITS SHALL BE INTERCONNECTED TO ACTIVATE ALL ALARMS. CONSULT MANUF. RECOMMENDATIONS FOR DISTANCE FROM R/A.
- LOCATE GAS WATER HEATER IN ATTIC ABV. LOAD BEARING PARTITION IN PAN WITH RELIEF DRAIN LINE TO OUTSIDE. INSTALLATION MUST COMPLY WITH MANUF. INSTRUCT. AND ALL APPL. CODES.
- PROVIDE VENTILATION AT ALL BATHS AND UTILITY ROOMS THROUGH NATURAL OR MECH. MEANS AND COMPLY WITH RCOS (IRC 2006)
- A CARBON MONOXIDE DETECTOR SHALL BE INSTALLED IN BEDROOMS WHEN A GAS FIREPLACE IS INSTALLED.
- SIZE AND NUMBER OF NAILS CONNECTING WOOD MEMBERS SHALL COMPLY WITH IRC 2006 TABLE R602.5 (1) & 3 (2) (OR EQ.) REFER TO STANDARD DETAIL SHEET

bath schedule

- TILE FLOORS (AT WET AREAS)
- TILE WALLS AT TUB (SECONDARY BATHS)
- TILE FULL AT SHOWER
- SOLID SURFACE COUNTER TOPS AND SPLASHES
- ALL GLASS AT TUBS AND SHOWERS SHALL BE TEMPERED SAFETY GLASS AND MUST COMPLY WITH RCOS (IRC 2006)
- SHOWER STALLS AND TUB (WITH SHOWER HEADS) WALLS TO BE FINISHED WITH NON ABSORBENT SURFACE TO A HT. OF NOT LESS THAN 72" ABV. DRAIN INLET OVER CONCRETE BACKERBOARD R/SOT.
- ALL PLUMBING FIXTURES SHALL BE SPACED PER R601.2 (IRC 2006)

SULLIVAN HENRY OSSERO & ASSOC., INC. IS A PROFESSIONAL BUILDING DESIGN FIRM. IT IS NOT AN ENGINEERING FIRM. WE ARE NOT QUALIFIED TO NOR LICENSED TO DESIGN STRUCTURAL FRAMING OR FOUNDATIONS. A LICENSED PROFESSIONAL ENGINEER SHOULD BE CONSULTED REGARDING THE FRAMING AND FOUNDATION. SHOULD AN ENGINEER'S SEAL BE PRESENT ON THESE DRAWINGS, THE ENGINEER OF RECORD SHALL BEAR THE RESPONSIBILITY FOR THE STRUCTURAL DESIGN. SULLIVAN HENRY OSSERO & ASSOC., INC. WILL NOT BE HELD RESPONSIBLE FOR THE STRUCTURAL DESIGN IN ANY WAY AND/OR ANY PROBLEMS WHICH MAY ARISE.

exist. square footage

FIRST FLOOR	3,222
SECOND FLOOR	2,130
LIVING AREA	8,552
PORCH	101
3 CAR GAR	1,933
COVD PATIO	145
BALC.	141
UNITN. STOR.	44
TOTAL COVD. AREA	6,521

square footage (addition)

HOUSE ADDITION	3,475 SF.
PORCH	34 SF.
GAZEBO ADDITION	268 SF.

first floor plan

SCALE: 1/4" = 1'-0"

legend:

- EXISTING WALLS TO REMAIN
- NEW WALLS
- - - - EXISTING WALLS TO BE REMOVED.

NOTE:

* CO-ORDINATE FLOOR MATERIALS, WALL FINISHES, FLOOR BASE, TRIM AND CEILING HOLDINGS WITH OWNER PRIOR TO CONSTRUCTION.

P:\110337\110337.dwg, 9/12/2011 10:24:59 AM, TFP\AH, A006, PDF, P3

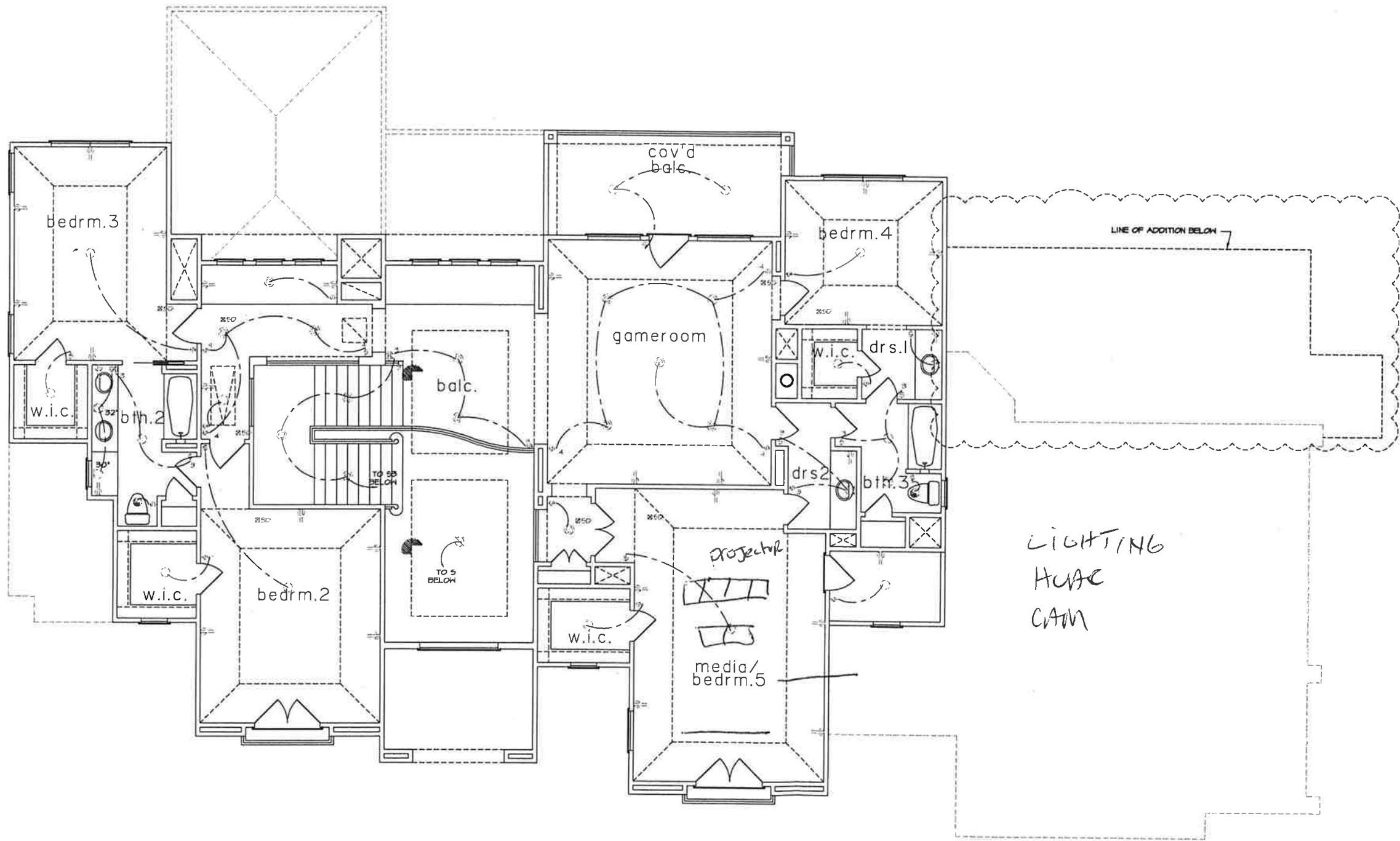

second floor plan

SCALE: 1/4" = 1'-0"

I:\BIBB\1_4\DWG\110957\110957.dwg, 9/12/2011 10:25:26 AM, TIFRAN, 2008 PLOT PC3

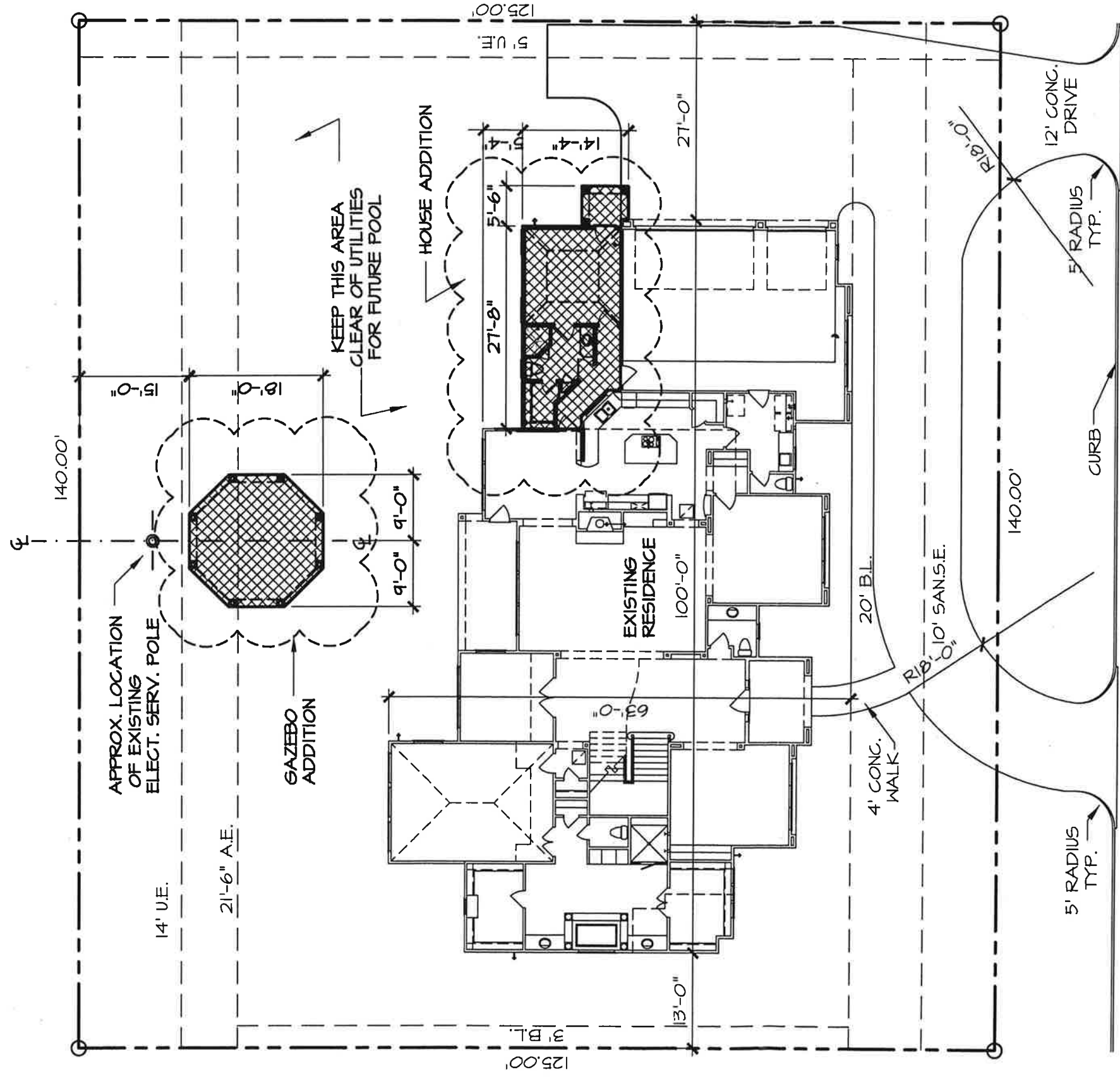

13827 slate creek ln.

± STREET ELEV = 0.00'

COVERAGE BREAKDOWN

LOT AREA	17500 SQ. FT.
HOUSE PAD	4201 SQ. FT.
DRIVE/WALK	2337 SQ. FT.
POOL DECKING	500 SQ. FT.
TOTAL COV.	7038 SQ. FT.
PERG. COV.	40%
TOTAL HOUSE ADDITION	381 SQ. FT.
GAZEBO	268 SQ. FT.
NEW TOTAL COV.	7687 SQ. FT.
NEW PERG. COV.	43.93%

note:

- BUILDER TO APPROVE LOCATION OF HOUSE ON LOT, AND TO VERIFY ALL EASEMENTS AND BUILDING LINES, PRIOR TO START OF CONSTRUCTION.
- FINISHED FLOOR ELEVATION TO BE 1'-0" (MIN.) ABOVE NEAREST MANHOLE COVER SERVING THIS RESIDENCE.
- DRAINAGE DESIGN IS BEYOND THE SCOPE OF WORK OF THIS FIRM. GREAT CARE SHOULD BE TAKEN IN EVALUATING THE DRAINAGE REQUIREMENTS.

lot 16
 block 1
 section 16
 lakes of parkway
 site plan

SCALE: 1/16" = 1'-0"

PLAN NO. 110337

FLYSHEET