

DRAWN BY:
J.H.D.
CHECKED BY:
H.A.D.
DATE:
SEPT. 14, 2015
SCALE:
1" = 30'

G & W ENGINEERS, INC.
ENGINEERING SURVEYING PLANNING
1803A 7th STREET
BAY CITY, TEXAS 77414
(979) 323-7100
TPLS FIRM NO.: 10022101

FILE NO.:
7060-001
JOB NO.:
7060-001
SHEET NO.:
1 OF 1

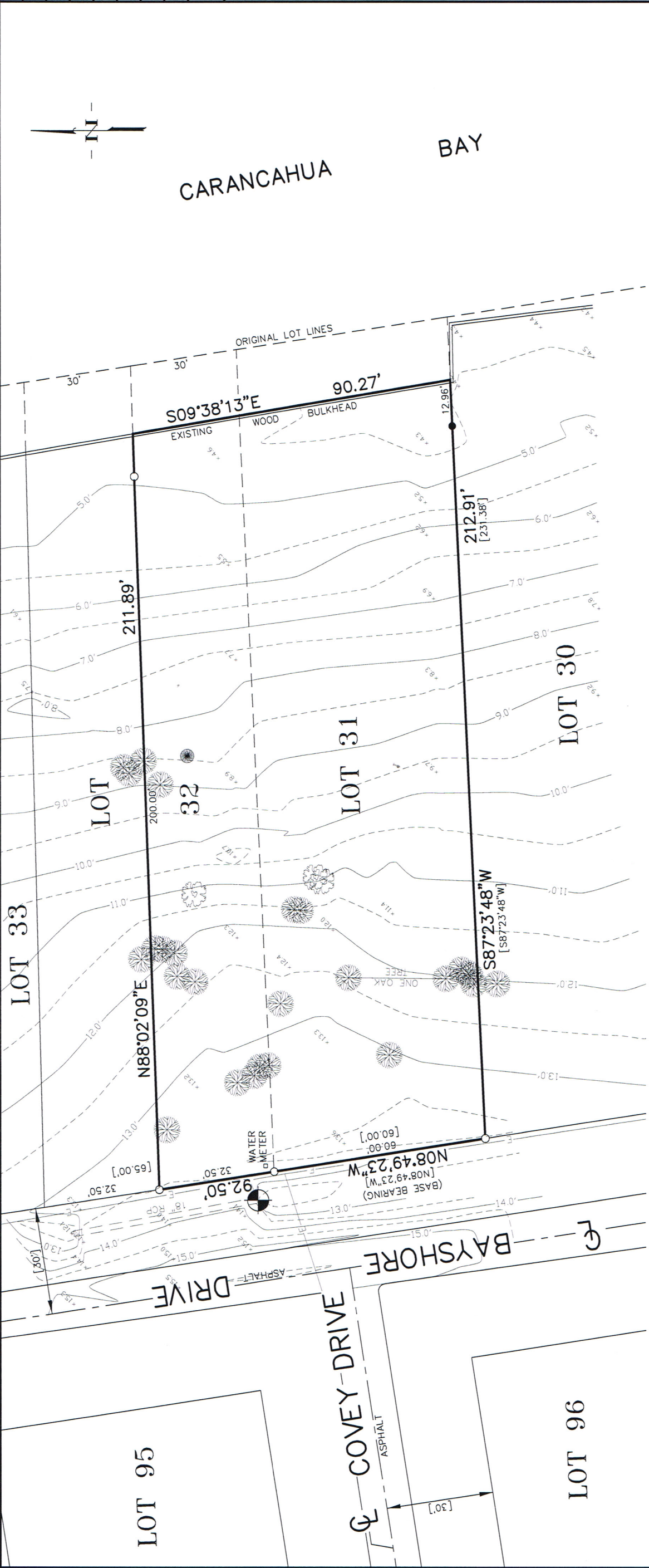

NOTE:
THE ELEVATIONS SHOWN HERE ON ARE NGVD'29.

BENCH MARK: CHISELED SQUARE ON TOP OF 18" R.C.P. ELEVATION: 13.4'

LEGEND

- EXISTING 5/8" IRON ROD UNLESS NOTED
- SET 5/8" IRON ROD WITH PLASTIC CAP
- ☼ EXISTING OAK TREE
- ☼ EXISTING MESQUITE TREE
- EXISTING TREE STUMP
- E— OVERHEAD POWERLINE
- [] PLAT OR DEED CALL

I, HENRY A. DANYSH, A REGISTERED PROFESSIONAL LAND SURVEYOR, DO HEREBY CERTIFY THAT THE PLAT SHOWN HEREON REPRESENTS THE RESULT OF A SURVEY MADE ON THE GROUND UNDER MY DIRECTION ON SEPTEMBER 9, 2015.

G & W ENGINEERS, INC.
HENRY A. DANYSH
REGISTERED PROFESSIONAL
LAND SURVEYOR NO. 5088

**SURVEY PLAT SHOWING
LOT 31 & THE ADJOINING
1/2 OF LOT 32 IN
CAPE CARAHACHUA, SECTION 1
SLIDE NO. 66B-67A
JACKSON CO. PLAT RECORDS
NANCY McFARLAND SURVEY
ABSTRACT NO. 42
JACKSON COUNTY, TEXAS**

