

William E. Wilson
Shirley Ann Wilson

THIS LOT DOES NOT LIE WITHIN A FEMA "SPECIAL FLOOD HAZARD AREA"
COMMUNITY PANEL NO. 480497 0005B 02/18/81

OAKVIEW DRIVE

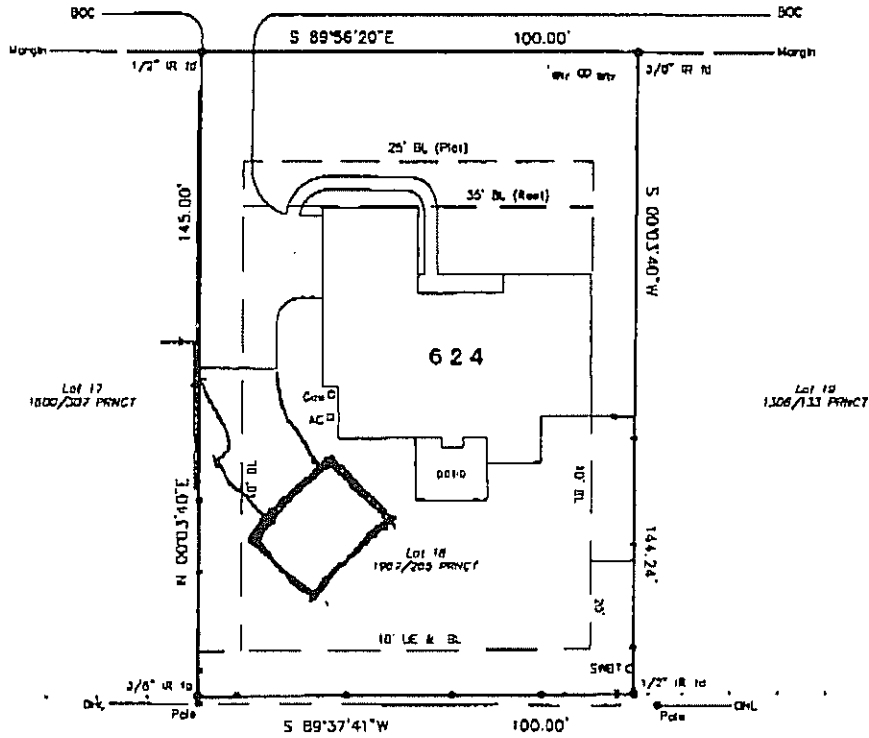

added garage

Lot 12-D-1, Block 60
1742/181 PRNCT

Block 3
(6.22 Acres)
1052/190 PRNCT

SURVEYED FOR
SHIRLEY A. AND WILLIAM E. WILSON
LOT 18, BLOCK 2
NORTHPLACE ADDITION
SECTION 1 (4/60 PRNCT)
NACOGDOCHES, TEXAS
SCALE: 1" = 30' MARCH 8, 2004

I, Jeffrey D. Opperman, a duly Registered Professional Land Surveyor for the State of Texas hereby certify that the above plat of the property surveyed for SHIRLEY A. AND WILLIAM E. WILSON and being LOT 18, BLOCK 2 of the NORTHPLACE ADDITION, SECTION 1 in Nacogdoches, Texas is true and correct and was drawn from a survey made by me on the ground the 8th day of March, 2004.

Jeffrey D. Opperman
REGISTERED PROFESSIONAL LAND SURVEYOR NO. 4168

