

BAYWOOD OAKS, SECTION 7  
 FILM CODE # 360051 H.C.M.R.

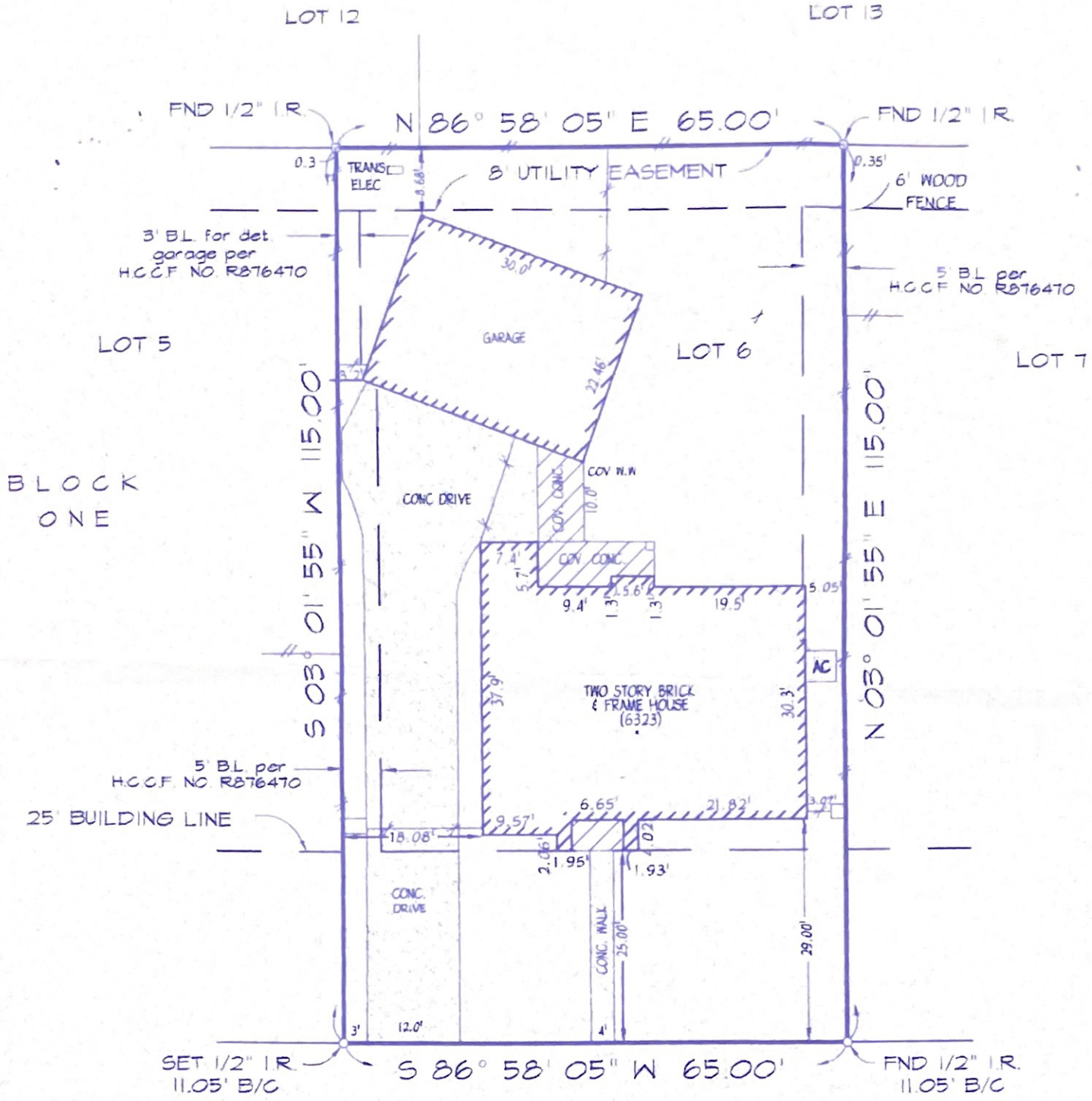

**SANDS DRIVE**  
 (50' R.O.W.)

NOTE:  
 -BASIS FOR BEARINGS, ASSUMED AS PLATTED  
 -DISTANCES SHOWN ARE GROUND DISTANCES  
 -ALL ABSTRACTING DONE BY TITLE COMPANY

SUBJECT TO THE ZONING ORDINANCES NOW IN FORCE IN THE CITY OF PASADENA, TEXAS

LEGEND:  
 U.E. - Utility Easement  
 AE - Unobstructed Aerial Easement  
 B.L. - Building Line  
 (All as per recorded plat of subdivision)

MAINTENANCE ASSESSMENT PAYABLE TO BAYWOOD OAKS COMMUNITY ASSOCIATION, INC. AS PER H.C.C.F. NOS. N299094 AND R876470

ACCORDING TO FLOOD INSURANCE RATE MAP 48201C0920J DATED 11-6-86 THE TRACT HEREBY SURVEYED LIES WITHIN ZONE X AND IS NOT IN THE 100 YEAR FLOOD PLAIN. THIS STATEMENT IS BASED ON SCALING THE LOCATION OF SAID SURVEY ON THE ABOVE REFERENCED MAP AND IS FOR FLOOD INSURANCE RATES ONLY AND NOT INTENDED TO IDENTIFY SPECIFIC FLOODING CONDITIONS



**CHARLES E. BATES**  
 REGISTERED PROFESSIONAL LAND SURVEYOR No. 4110  
 4922 LUELLA AVENUE DEER PARK, TEXAS 77008  
 (281) 470-6135 FAX: (281) 470-3275

BORROWER: BARNEY R. HENLEY, JR. and KAY A. HENLEY  
 ADDRESS: 6323 SANDS DRIVE

LOT: 6	BLOCK: 1	
SUBDIVISION		
BAYWOOD OAKS SECTION SIX (6)		
RECORDING		
FILM CODE No. 376071	M/R	
SURVEY & ABSTRACT		
JAMES LINDSEY SURVEY, A-43		
CITY	COUNTY	STATE
PASADENA	HARRIS	TEXAS

SCALE: 1"=20'  
 FINAL: 7-17-99  
 DRAWN: db  
 CHECKED: EB

G.F. NUMBER: 1999 CS 404976-E  
 AMERICAN TITLE COMPANY  
 JOB NO.: 99074

THE UNDERSIGNED HEREBY CERTIFIES THAT THIS SURVEY WAS MADE ON THE GROUND UNDER MY SUPERVISION AND THAT THIS PLAT REPRESENTS THE FACTS AS FOUND AT THE TIME OF THE SURVEY

SIGNED: *Charles E. Bates*  
 CHARLES E. BATES  
 REGISTERED PROFESSIONAL LAND SURVEYOR NO. 4110