

GF NO. ATCH-316-ATCH24136264G ALAMO TITLE  
 ADDRESS: 715 CLEAR LAKE ROAD  
 CLEAR LAKE SHORES, TEXAS 77565  
 BORROWER:

SCALE: 1" = 30'

## LOTS 718 THOROUGH 722, BOTH INCLUSIVE AND LOT 728 CLEAR LAKE SHORES

A SUBDIVISION IN GALVESTON COUNTY, TEXAS  
 ACCORDING TO THE MAP OR PLAT THEREOF RECORDED  
 IN VOLUME 254A, PAGE 14, IN THE OFFICE OF THE  
 COUNTY CLERK OF GALVESTON COUNTY, TEXAS

NOTE: MAY BE SUBJECT TO DEED RESTRICTIONS AND/OR  
 ADDITIONAL GOVERNMENTAL BUILDING REQUIREMENTS.



THIS PROPERTY IS AFFECTED BY THE  
 100 YEAR FLOOD PLAIN AS PER FIRM  
 PANEL NO. 48167C 0041 G  
 MAP REVISION: 08/15/2019  
 ZONE AE  
 BASED ONLY ON VISUAL EXAMINATION OF MAPS.  
 INACCURACIES OF FEMA MAPS PREVENT EXACT  
 DETERMINATION WITHOUT DETAILED FIELD STUDY.

A SUBSURFACE INVESTIGATION  
 WAS BEYOND THE SCOPE OF THIS SURVEY

D.C.L. = DIRECTIONAL CONTROL LINE  
 RECORD BEARING: VOL. 254A, PG. 14, G.C.M.R.

DRAWN BY: RE

I HEREBY CERTIFY THAT THIS SURVEY WAS MADE  
 ON THE GROUND, THAT THIS PLAT CORRECTLY  
 REPRESENTS THE FACTS FOUND AT THE  
 TIME OF SURVEY AND THAT THERE ARE NO  
 ENCROACHMENTS APPARENT ON THE GROUND,  
 EXCEPT AS SHOWN HEREON. THIS SURVEY IS  
 CERTIFIED FOR THIS TRANSACTION ONLY.

JAMES P. WALKOVIAK  
 PROFESSIONAL LAND SURVEYOR  
 NO. 5971  
 JOB NO. 24-05304  
 JUNE 18, 2024

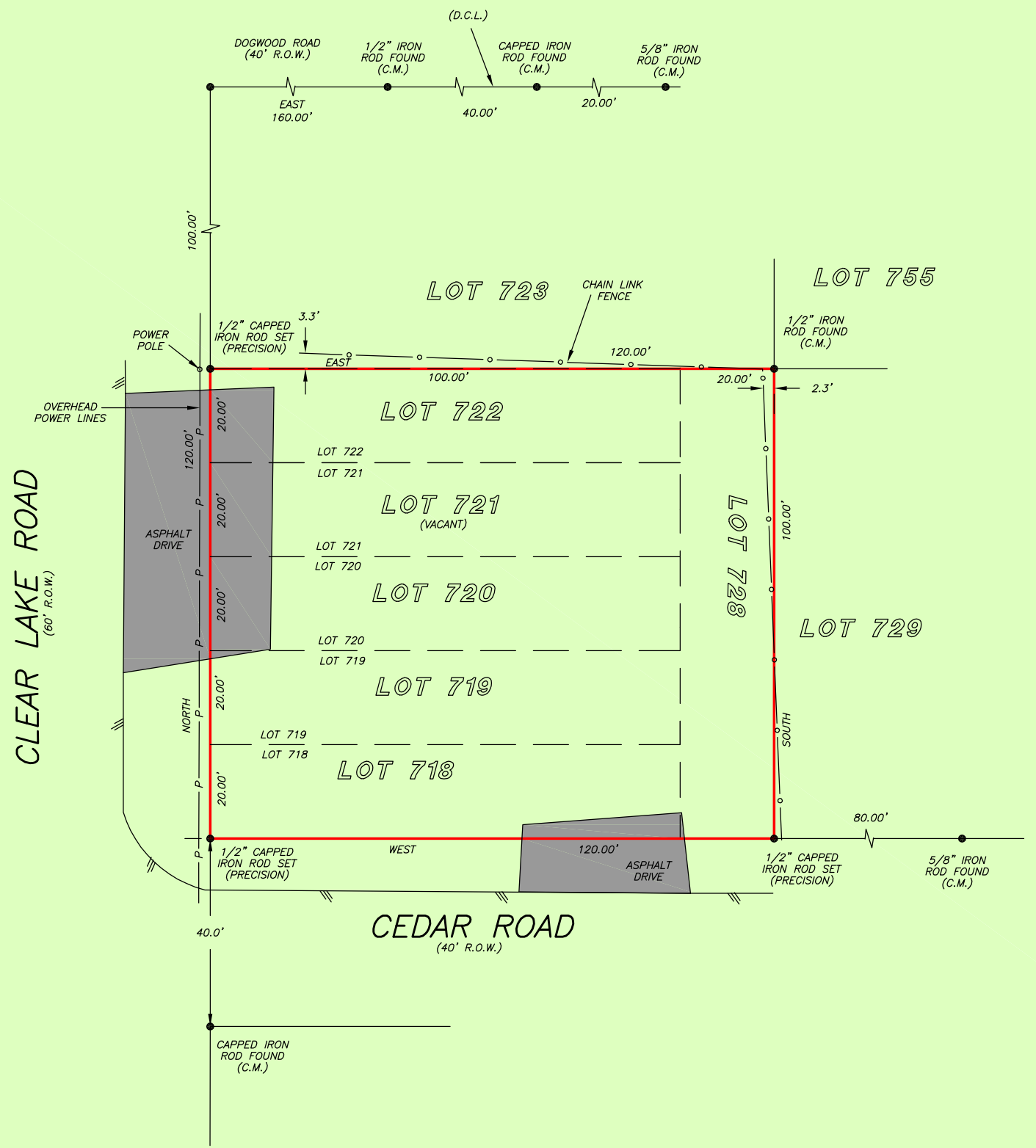
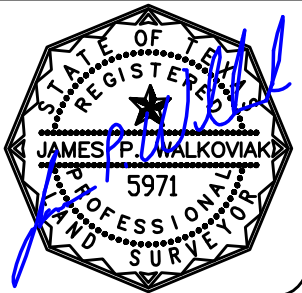

**Alamo**  
 TITLE  
 SYDNEY SAMUELS  
 713-228-0801



**PRECISION**  
 surveyors

1-800-LANDSURVEY  
 www.precisionurveyors.com  
 281-496-1586 FAX 281-496-1867 210-829-4941 FAX 210-829-1555  
 950 THREADNEEDLE STREET SUITE 150 HOUSTON, TEXAS 77079 1777 NE LOOP 410 SUITE 600 SAN ANTONIO, TEXAS 78217  
 FIRM NO. 10063700