



TRI-TECH SURVEYING CO., L.P.

3210 SPRUCE STREET

BELLAIRE, TEXAS, 77401

PHONE: (713) 667-0800

AM

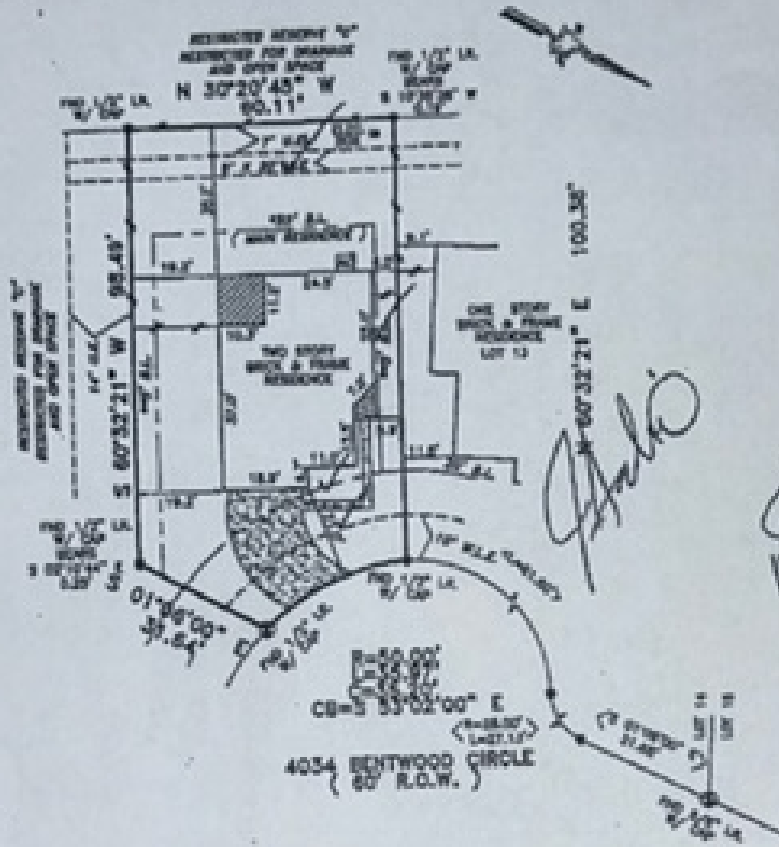

[Handwritten Signature]

[Handwritten Signature]
3/27/06
[Handwritten Signature]

SECTION 02-21-06 NEW BUYER

ALL BEARINGS AND DISTANCE LINES SHOWN ARE FOR THE SECOND AMENDED PLAT UNDER DISCUSSION.

TITLE OF SECOND AMENDMENT
"SECOND AMENDMENT FOR S.A.C. FILE NO. 2004A-000000"

ALL NEW CORNER MARKERS ARE "TOP SURF" UNLESS OTHERWISE NOTED.

PROPERTY SUBJECT TO BEING SURVEYED AND BOUNDARY AS SHOWN ON THE MAP NO. 128 OF SECOND PLAT NO. 2004A, GALVESTON, S.A.C. FILE NO. 2004A-000000

BEARING REFERENCED TO PLAT NORTH.

THIS PROPERTY SUBJECT TO BEING SURVEYED IS SUBJECT TO ALL EASEMENTS, ENCUMBRANCES, & INTERESTS OF ALL KINDS.

ALL BEARING LINES, DISTANCE LINES, INTERSECTIONS, CORNERS, AND MARKERS SHOWN ON THIS SURVEY ARE THE RESULT OF A FIELD SURVEY CONDUCTED ON 02-21-06 BY THE SURVEYOR. THE SURVEYOR HAS CONDUCTED A VISUAL INSPECTION OF THE PROPERTY AND HAS FOUND NO OTHER INTERESTS THAT WOULD AFFECT THIS SURVEY.

FIELD INFORMATION PROVIDED HEREON IS BASED ON BELIEF OF THE SURVEYOR THAT THE INFORMATION IS CORRECT AND ACCURATE. THE SURVEYOR HAS CONDUCTED A VISUAL INSPECTION OF THE PROPERTY AND HAS FOUND NO OTHER INTERESTS THAT WOULD AFFECT THIS SURVEY.

THE SURVEY IS MADE ONLY WITH ORIGINAL MEASUREMENT AND DATA.

THIS SURVEY IS MADE ONLY WITH ORIGINAL MEASUREMENT AND DATA.

LEGEND

	CONCRETE		STATION
	CORNER		CONTROL LINE E-28-00
	ASPHALT		IRON FENCE
	WOOD FENCE		UTILITY LINE
	CALL		

ADDITIONAL INFORMATION PROVIDED HEREON IS BASED ON BELIEF OF THE SURVEYOR THAT THE INFORMATION IS CORRECT AND ACCURATE. THE SURVEYOR HAS CONDUCTED A VISUAL INSPECTION OF THE PROPERTY AND HAS FOUND NO OTHER INTERESTS THAT WOULD AFFECT THIS SURVEY.

S.T. No. 124-00000012-127, DATED 02-18-06.

I, the undersigned registered professional land surveyor, do hereby state that the plot shown hereon represents a boundary survey made on the ground under my direction and supervision on the tract or parcel of land, according to the map or plat thereof, indicated below.

BOUNDARY SURVEY OF

4034 BENTWOOD CIRCLE, DICKINSON, TEXAS, 77520

APPROX: LOT 12, BLOCK 2 OF SECOND AMENDED PLAT OF BENTWOOD AT BAY COLONY SECTION 1

RECORDED IN MAP NO. 128 OF SECOND PLAT NO. 2004A, MAP RECORDS GALVESTON COUNTY, TX

OWNER: WALTER LOGGIA AND PATRICIA LOGGIA S.P. # 124-00000012-127

TITLE COMPANY: ONE TITLE CO.

SUBMITTED FOR: D.R. HORTON ARCHITECT'S OFFICE

F.I.R.M. MAP NO. 481588 PANEL 00000 DATE 3-4-01

SCALE: 1" = 40' JOB NO. 2004A-000000

[Handwritten Signature]
03-21-06

[Handwritten Signature]

[Handwritten Signature]