

GF NO. 03413137 STEWART TITLE  
 ADDRESS: 10 RILLWOOD PLACE  
 THE WOODLANDS, TEXAS 77382  
 BORROWER: BRADLEY HOFFMAN AND  
 LINDA S. HOFFMAN

SCALE: 1" = 30'

LOT 30, BLOCK 2  
 AMENDING PLAT OF THE WOODLANDS,  
 VILLAGE OF ALDEN BRIDGE, SECTION 50

ACCORDING TO THE MAP OR PLAT THEREOF RECORDED  
 IN CABINET L, SHEET 22 OF THE MAP RECORDS  
 OF MONTGOMERY COUNTY, TEXAS

*Bradley Hoffman*  
*Linda S Hoffman*  
 12/28/04

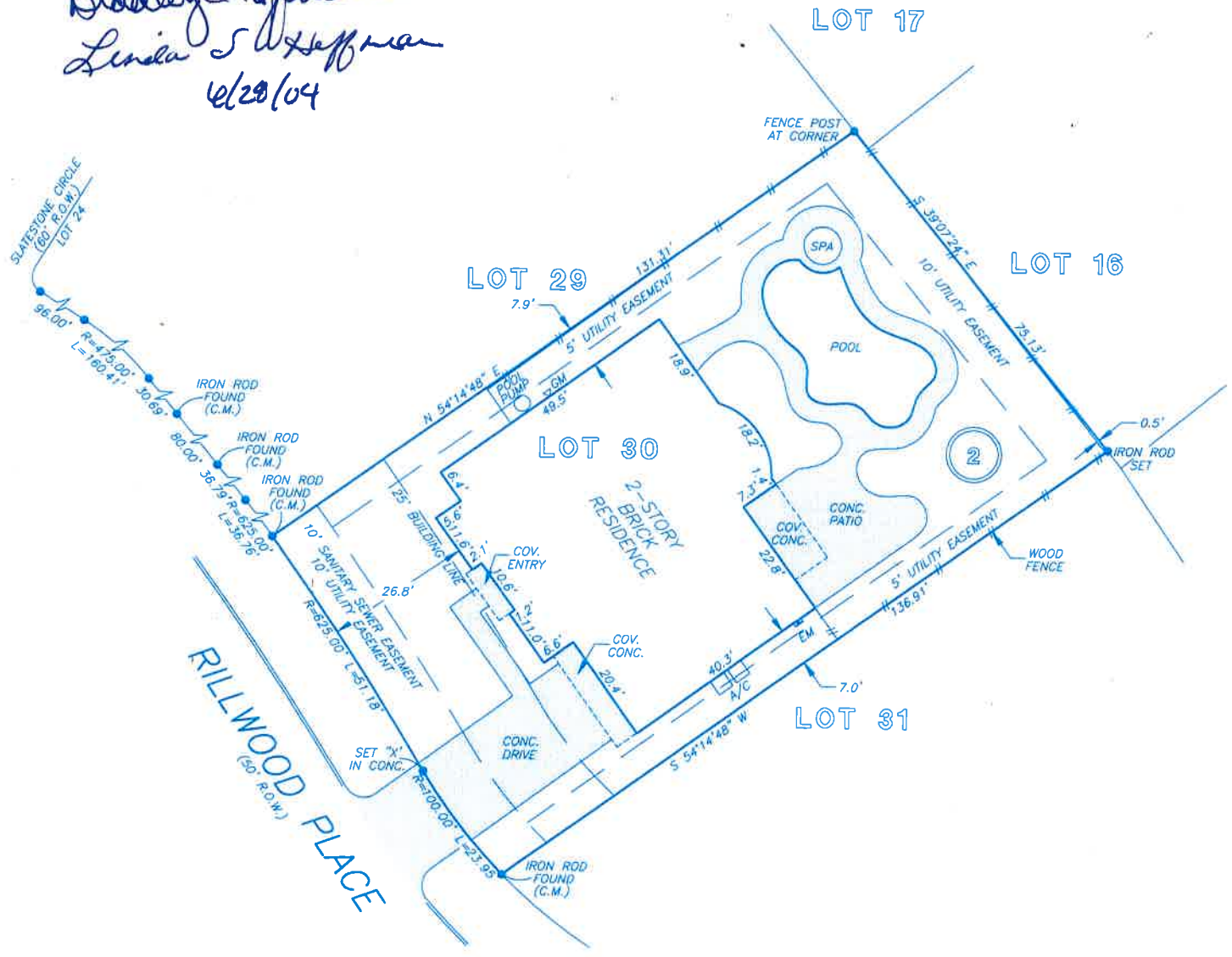

NOTE: 10' AND 5' UTILITY EASEMENTS AS PER  
 M.C.C.F. NOS. 9348561 & 9806047.

THIS PROPERTY DOES NOT LIE WITHIN THE  
 100 YEAR FLOOD PLAIN AS ESTABLISHED  
 BY THE U.S. DEPT. OF HOUSING & URBAN  
 DEVELOPMENT.  
 COMMUNITY/PANEL NO. 48339C 0510 F  
 MAP REVISION: 12/19/96  
 ZONE X

I HEREBY CERTIFY THAT THIS SURVEY WAS MADE  
 ON THE GROUND, THAT THIS PLAT CORRECTLY  
 REPRESENTS THE FACTS FOUND AT THE  
 TIME OF SURVEY AND THAT THERE ARE NO  
 ENCROACHMENTS APPARENT ON THE GROUND,  
 EXCEPT AS SHOWN HEREON. THIS SURVEY IS  
 CERTIFIED FOR THIS TRANSACTION ONLY AND  
 ABSTRACTING PROVIDED IN THE ABOVE  
 REFERENCED TITLE COMMITMENT WAS RELIED  
 UPON IN PREPARATION OF THIS SURVEY.

RECORD BEARING: CABINET L, SHEET 22, M.C.M.R.

**PRECISION SURVEYORS**  
 PROFESSIONAL LAND SURVEYS

1-800-LANDSURVEY      281-496-1586  
 1-800-526-3787      FAX 281-496-1867

14925 MEMORIAL DRIVE SUITE B100 HOUSTON, TEXAS 77079

*Maarten de Waal*  
 MAARTEN DE WAAL  
 PROFESSIONAL LAND SURVEYOR  
 NO. 5112  
 DRAWING NO. 04-06568  
 JUNE 23, 2004



DRAWN BY: LG